



COIN WORLD® AUCTIONS

**e-Auction # 6
NAGPUR**

Real Time Auction 29th December 2024 | 10:00 AM IST



www.coinworldauctions.com



COIN WORLD[®]
AUCTIONS

6

On 29th December 2024
10:00 AM Onwards

Venue
NAGPUR

Online Bidding Ends
on 28th December 2024
12:00 AM

Live Bidding Start From 10:00 AM
On
www.coinworldauctions.com

COIN WORLD[®]

Prop. Piyush Agrawal

Golcha Marg, Sadar, Nagpur - 440001 (MS)
Mobile : +91 98 2222 0826 / 93 2556 8570
email : info@coinworldauctions.com www.coinworldauctions.com

INDEX

◆ ANCIENT	Lots 1 – 170
◆ ANCIENT WORLD	Lots 171 – 197
◆ MEDIEVAL INDIA	Lots 198 – 219
◆ SULTANATE	Lots 220 – 267
◆ MUGHAL	Lots 268 – 449
◆ INDEPENDENT KINGDOM	Lots 450 – 527
◆ INDIAN PRINCELY STATE	Lots 528 – 661
◆ INDO-FRENCH	Lots 662 - 663
◆ INDO-DUTCH	Lot 664
◆ INDO-PORTUGUESE	Lots 665 – 674
◆ EAST INDIA COMPANY	Lots 675 – 711
◆ BRITISH INDIA	Lots 712 – 780
◆ REPUBLIC INDIA	Lots 781 – 888
◆ MEDALS	Lots 889 – 928
◆ FOREIGN COINS	Lots 929 – 978
◆ PAPER MONEY	Lots 979 – 1033
◆ PAPER MONEY FOREIGN	Lots 1034 – 1088

Some of the images may not be upto the Scale and Colors may appear different. We mention Scale/Percentage of items however chances of Human error remains. We highly recommend to view/scrutiniez lots for better judgement of grading.

In order to Bid Live, you must register on coinworldauctions.com and get approved to bid in this auction.

HSN Code : 9705
GST No : 27AEEPA4597C1ZP
Antiques Trading License No. : 02

Our Banker's :
• IDBI BANK - Sadar Branch, Nagpur
A/c Name : **COIN WORLD**
A/c No. 648102000003766
RTGS / NEFT IFSC Code : IBKL0000648

Currency of Sale : INR (₹)
Catalogue Price : 750/-

Please Note :

As per the Antiquities and Art Treasure Act, 1972, buyers are requested to note that the items over 100 years old cannot be taken out of India without the permission of the Director General, Archaeological Survey of India, Dharohar Bhawan, 24 Tilak Marg, New Delhi - 110 001.

Buyer's premium : Buyer Premium 12.5% plus 18% GST on buyers premium plus 5% GST on hammer. Total 19.75% buyers premium.

Hammer Price	₹ 10,000.00
Buyer's Premium (12.5%)	₹ 1250.00
IGST on Hammer (5%)	₹ 500.00
IGST on Buyer's Premium (18%)	₹ 225.00
Total	₹ 11,975.00
Shipping & Insurance	As Applicable

Acknowledgement :

- Anuj Saxena (Dehradun)
- Ravi Shankar Sharma (Kolkata)
- Sudip Kheria (Mumbai)
- Ujjwal Shah (Kolkata)

Catalogue Prepared By : Piyush Agarwal
Design & Layout By : **COIN WORLD**
Cataloguing : **Mr. Rajesh Somkuwar**
M.A (Ancient Indian History, Culture & Archaeology)

Designing & Printing By : **TOUCH SCREEN PRINTING, NGP**
M.: 8007798786 Email : touchscreenprinting@gmail.com



ANCIENT

CW Auction # 6



1 - Archaic Coinage, Punch Marked, attributed to **Gandhara Mahajanapada**(c. 600-400 BC), Kabul Region (Afghanistan), **Bent Bar**, Silver Shatamana, 11.42g, Obv: Six armed symbol at each end of the bar, Uniface, flat bar variety. (Rajgor # Series 34). Extremely Fine. Rare

Estimate: 5000-5,500

2 - Archaic Coinage, Punch Marked, attributed to **Gandhara Mahajanapada**, Kabul Region (Afghanistan), **Bent Bar**, Silver Shatamana, 11.34g, Obv: Six armed symbol at each end of the bar, Uniface, flat bar variety. (Rajgor # Series 34). Extremely Fine. Rare

Estimate: 5000-5,500

3 - Archaic Coinage, Punch Marked, attributed to **Gandhara Mahajanapada**, Kabul Region (Afghanistan), Silver 1/4 **Shatamana**, 1.33g, Obv: Six armed symbol, Uniface. (Rajgor # Series 41). Very Fine+.

Estimate: 1,000-1,200

4 - Archaic Coinage, Punch Marked, attributed to **Gandhara Mahajanapada**, Kabul Region (Afghanistan), Silver 1/8 **Shatamana**, 0.92g, Obv: Six armed symbol, Uniface. (Rajgor # Series 41). Very Fine+.

Estimate: 1,000-1,200

5 - Archaic Coinage, Punch Marked, attributed to **Shakya Janapada** (c. 600-500 BC.), Kapilavastu Region (Nepal), **Scyphate**, Silver 5 Shana, 6.62g, **Narhan** type, Obv:A single symbol of four small pellets around solid square pellet within quatrefoil area and ancillary symbols as a banker marks, Uniface. (Rajgor # Series 33). Extremely Fine. Rare

Estimate: 10,000-12,000

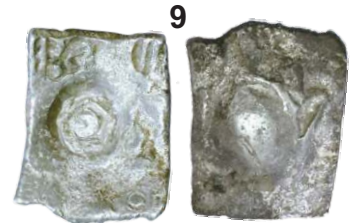

6 - Archaic Coinage, Punch Marked, attributed to **Shakya Janapada**, Kapilavastu Region (Nepal), **Scyphate**, Silver 5 Shana, 6.60g, **Narhan** type, Obv:A single symbol with two-crescent like symbols in the centre and ancillary symbols as a banker marks, Uniface. (Rajgor # Series 33). Extremely Fine. Rare

Estimate: 10,000-12,000

7 - Archaic Coinage, Punch Marked, attributed to **Shakya Janapada**, Kapilavastu Region (Nepal), **Scyphate**, Silver 5 Shana, 6.53g, **Narhan** type, Obv: A single symbol of five crescents each containing a pellet around a large central pellet with and ancillary symbols as a banker marks, Uniface. (Rajgor # Series 33). Very Fine. Rare.

Estimate: 10,000-12,000

8 - Archaic Coinage, Punch Marked, attributed to **Shakya Janapada**, Kapilavastu Region (Nepal), **Scyphate**, Silver 5 Shana, 6.95g, **Narhan** type, Obv: A single symbol of pentagon with large central pellet and ancillary symbols as a banker marks, Uniface. (Rajgor # Series 33). Almost Uncirculated. Rare

Estimate: 10,000-12,000

9 - Archaic Coinage, Punch Marked, attributed to **Shakya Janapada**, Kapilavastu Region (Nepal), **Scyphate**, Silver 5 Shana, 6.54g, **Narhan** type, Obv: A single symbol of pentagon with large central pellet and ancillary symbols as a banker marks, Uniface. (Rajgor # Series 33). Extremely Fine.

Estimate: 7,000-8,000



10 - Archaic Coinage, Punch Marked, attributed to **Vidarbha Janapada** (c. 600-400 BC), Paratwada Region (Godavari valley), Silver ½ **Vimashatika**, 1.64g, ABCC type, four symbol type, Obv: Elephant to left on top, large taurine in dotted border and twice six pointed star and circles, Uniface. (Kulkarni # Godavari type M225). Extremely Fine +.

Estimate: 4,000-4,500

11 - Archaic Coinage, Punch Marked, attributed to **Ashmaka Janapada** (c. 450-350 BC), Godawari (Nashik) Region, Silver ½ **Karshapana**, 1.15g, ABCC type, four symbol type, Obv: elephant facing left, three fishes going around a circle in a dotted triangle & ornate Treskelis, Rev: Blank. Extremely Fine. Rare.

Estimate: 4,000-4,500

12 - Archaic Coinage, Punch Marked, attributed to **Kashi Mahajanapada** (c. 600-465 BC), Varanasi Region (Uttar Pradesh), Silver 5 Shana, 4.76g, **Bhabua** hoard type, Obv: A pair of one geometric symbol, Uniface. (Rajgor # Series 50). Very Fine+. Extremely Rare.

Estimate: 25,000-28,000

13 - Archaic Coinage, Punch Marked, attributed to **Kashi Mahajanapada**, Varanasi Region (Uttar Pradesh), Silver **Vimshatika**, 4.12g, Scyphate type, Obv: A four different geometric symbol, Uniface. (Rajgor # Series 55). Extremely Fine. Very Rare.

Estimate: 20,000-22,000



14 - Archaic Coinage, Punch Marked, attributed to **Kashi Mahajanapada** under Kosala Janapada (c. 525-465 BC), Varanasi Region (Uttar Pradesh), Silver **Vimashatika**, 4.51g, Jakhania hoard type, ABCC type, Obv: Like a comb symbol twice and two different geometric symbol, Rev: Various banker marks. (Rajgor # Series 58). Extremely Fine. Rare.

Estimate: 6,000-7,000

15 - Archaic Coinage, Punch Marked, attributed to **Kashi Mahajanapada** under Kosala Janapada, Varanasi Region (Uttar Pradesh), Silver **Vimashatika**, 4.68g, four symbol type, Obv: Six complex arms around pellet in circle symbol twice and twice geometric symbol, Fish as banker mark, Rev: Various banker mark. (Rajgor # Series 58). Very Fine+. Rare.

Estimate: 10,000-12,000

16 - Archaic Coinage, Punch Marked, attributed to **Kashi Mahajanapada** under Kosala Janapada, Varanasi Region (Uttar Pradesh), Silver **Vimashatika**, 4.73g, four symbol type, Obv: Six complex arms around pellet in circle symbol twice and twice geometric symbol, Fish as banker mark, Rev: Various banker mark. (Rajgor # Series 58). Very Fine+. Rare.

Estimate: 6,000-7,000

17 - Archaic Punch Marked, attributed to **Kosala Janapada** (c. 525-465 BC), Silver **Karshapana**, 2.70g, ABCD type, Obv: Elephant, five pointed star, taurine within frame and English word 'S' type symbol. (Rajgor # Series 65). Very Fine +.

Estimate: 2,000-3,000



18 - Archaic Punch Marked, attributed to **Kuru Janapada** (c. 500-450 BC), Silver 1/2 Karshapana, 1.45g, Babyal Hoard type, Obv: Triangular with dot in orb Surrounding taurine symbol, Rev: Six armed symbol. (Rajgor # Series 21). Fine+. **Estimate: 3,000-3,500**

19 - Archaic Punch Marked, attributed to **Kuru Janapada**, Silver 1/2 Karshapana, 1.49g, Babyal Hoard type, Obv: Triangular with dot in orb Surrounding taurine symbol, Rev: Blank. (Rajgor # Series 21). Very Fine+. **Estimate: 3,000-3,500**

20 - Archaic Coinage, Punch Marked, attributed to **Saurashtra Janapada** (c. 450-300 BC), Kathiawad Region (Gujarat), Silver 1/4 Karshapana, 0.98g, single symbol type, Obv: Large srivatsa surrounding triskele, taurine and circles, Rev: Traces of banker mark. (Rajgor # Series 18). Extremely Fine. **Estimate: 1,500-1,800**

21 - Archaic Punch Marked, attributed to **Shurasena Janapada** (c. 400-350 BC), Mathura Region, Silver 1/2 Karshapana, 1.64g, Obv: Fish placed, above a lion standing on a mountain, Rev: Traces of banker mark. (Rajgor # Series 76). Very Fine +. **Estimate: 2,000-2,200**

22 - Archaic Coinage, Punch Marked, attributed to **Avanti Mahajanapada** (c. 500-400 BC), Malwa Region (Madhya Pradesh), Silver 1/2 Karshapana, 1.64g, single symbol type, Obv: Large pellet in centre around four circles alternately with four taurines, Uniface. (Rajgor # Series 23). Very Fine. **Estimate: 800-1,000**



23 - Archaic Coinage, Punch Marked, attributed to **Magadha Mahajanapada** (c. 600-400 BC), Patna Region (Bihar), Silver Karshapana, 3.02g, **G/H Series I**, Five symbol type, Obv: Sun, six armed, pellet within circle flanked by taurine, like a spoon symbol and other geometric symbol, Rev: Various banker marks. (Gupta & Hardaker # 144). Very Fine+. Scares **Estimate: 5,000-5,500**

24 - Archaic Coinage, Punch Marked, attributed to **Magadha Mahajanapada**, Patna Region (Bihar), Silver Karshapana, 3.30g, **G/H Series I**, Five symbol type, Obv: Sun, six armed, pellet within circle flanked by taurine, eight spoked wheel and bow with arrow, Uniface. (Gupta & Hardaker # 166). Very Fine+. Scares **Estimate: 5,000-6,000**

25 - Archaic Coinage, Punch Marked, attributed to **Magadha Mahajanapada**, Patna Region (Bihar), Silver Karshapana, 3.34g, **G/H Series I**, Five symbol type, Obv: Sun, six armed, tree, like a hand symbol and other geometric symbol, Rev: Various banker marks. (Gupta & Hardaker # 227). Very Fine+. Scares **Estimate: 5,000-5,500**



26 - Archaic Coinage, Punch Marked, attributed to **Magadha Mahajanapada**, Patna Region (Bihar), Silver Karshapana, 2.77g, **G/H Series I**, Five symbol type, Obv: Sun, six armed, elephant, tree and geometric symbol, Rev: Multiple banker marks. (Rajgor # Series 13). Very Fine +.

Estimate: 1,200-1,500

27 - Archaic Coinage, Punch Marked, attributed to **Magadha Mahajanapada**, Patna Region (Bihar), Silver Karshapana, 3.42g, **G/H Series III**, Five symbol type, Obv: Sun, six armed, deer surrounding taurine, large fish and Palm tree symbol. (Gupta & Hardaker # 307). Extremely Fine.

Estimate: 800-1,000

28 - Archaic Coinage, Punch Marked, attributed to **Magadha Mahajanapada**, Patna Region (Bihar), Silver Karshapana, 3.17g, **G/H Series III**, Five symbol type, Obv: Sun, six armed, wheel, taurine within frame and geometric symbol, Rev: Traces of banker mark. Extremely Fine.

Estimate: 800-1,000

29 - Archaic Coinage, Punch Marked, attributed to **Magadha Mahajanapada**, Patna Region (Bihar), Silver Karshapana, 3.46g, **G/H Series IV**, Five symbol type, Obv: Sun, six armed, bull, elephant and deer on five arched hill, Rev: Blank. (Gupta & Hardaker # 438). Very Fine.

Estimate: 800-1,000



30 - Archaic Coinage, Punch Marked, attributed to **Magadha Mahajanapada**, Patna Region (Bihar), Silver Karshapana, 3.33g, **G/H Series IV**, Five symbol type, Obv: Sun, six armed, bull, elephant symbol and deer on five arched hill, Rev: Blank. (Gupta & Hardaker # 438). Very Fine.

Estimate: 800-1,000

31 - Archaic Coinage, Punch Marked, attributed to **Magadha Mahajanapada**, Patna Region (Bihar), Silver Karshapana, 3.30g, **G/H Series IV**, Five symbol type, Obv: Sun, six armed, bull on three arched hill, elephant and indradhvaja flanked by double taurine, Rev: Blank. (Gupta & Hardaker # 450). Very Fine+.

Estimate: 1,000-1,500

32 - Archaic Coinage, Punch Marked, attributed to **Anga Mahajanapada** (c. 300-200 BC), Bihar region, Copper Karshapana, 20.22g, Obv: Sun, three arched hill and traces of other symbols, Rev: Six armed, sun and other geometric symbols. (J. Allan # BMC, pl. XIII). Fine+.

Estimate: 4,000-4,500

33 - Archaic Coinage, Punch Marked, **Imperial Mauryan** series (c. 350-250 BC), Silver Karshapana, 3.45g, **G/H Series VI**, Five symbol type, Obv: Sun, six armed, deer on hill symbol and traces of other geometric symbols, Rev: Arrow as a banker mark. Very Fine.

Estimate: 800-1,000



34 - **Punch Marked**, Post-Mauryan (c. 200 BC), **Vidisha** region, Uninscribed type, Copper Unit, 3.28g, Obv: Tree-in-railing, four orbed ujaini and indradhvaja, Rev: Blank. (Pieper # 894). Very Fine +.

Estimate: 1,500-1,800

35 - **Punch Marked**, Post-Mauryan (c. 200 BC), **Vidisha** region, Uninscribed type, Copper Unit, 3.28g, Obv: Indradhvaja-in-railing, lotus flower, tree-in-railing (worn out), river with fishes, Rev: Blank. (W. Pieper # 899). Very Fine.

Estimate: 500-700

36 - **Punch Marked**, Post-Mauryan (c. 200 BC), **Vidisha** region, Uninscribed type, Copper Unit, 5.84g, Obv: Indradhvaja-in-railing, lotus flower, four orbed ujaini symbol in each orb ujaini, river with fishes and tree-in-railing (worn out), Rev: Blank. (W. Pieper # 899). Fine +.

Estimate: 500-700

37 - **Post-Mauryan**, **Narmada** Valley, Central India, Punch Marked type, Copper Unit, 4.81g, Obv: Four orbed ujaini symbol on left and tree-in-railing on right side, Rev: Blank. (Pieper # 479). Fine +.

Estimate: 2,800-3,000

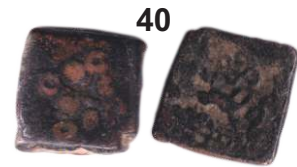
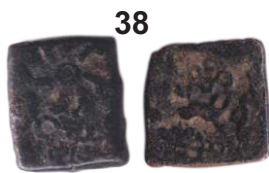

38 - **Post-Mauryan**, **Narmada** Valley, Central India, Copper Unit, 4.03g, Obv: Tree-in-railing below four orbed ujaini symbol and traces of other symbols, Rev: radiate sun symbol. Very Fine.

Estimate: 600-800

39 - **Post-Mauryan**, **Ujjaini** region, Uninscribed type, Copper Unit, 2.61g, Obv: Three headed shiva standing, holding water pot and stick in hand respectively, tree-in-railing on left and traces of other symbol on right side, Rev: Four orbed ujaini symbol, pellet in each orb. (Pieper # 652). Very Fine +.

Estimate: 1,200-1,500

40 - **Post-Mauryan**, **Ujjaini** region, Uninscribed type, Copper Unit, 5.98g, Obv: Horse walking to right side above horizontally placed tree-in-railing and on bottom four orbed ujaini symbol with traces of other symbol, Rev: Four orbed ujaini symbol. (Pieper # 733 var). Very Fine.

Estimate: 800-1,000

41 - **Post-Mauryan**, **Taxila** Region, Uninscribed type, Copper Unit, 2.77g, Obv: Swastika symbol turning to left, Uniface. (Pieper # 1453). Fine.

Estimate: 2,000-2,500

42 - **Post-Mauryan**, **Taxila** Region, Uninscribed type, Copper Unit, 2.77g, Obv: Swastika symbol with taurines in corner, Uniface. (Pieper # 1454). Very Fine.

Estimate: 3,000-3,500

43 - **Post-Mauryan**, **Taxila** Region, Punch Marked and Die struck type, Copper Unit, 6.86g, Obv: Lion facing to left front of three arched hill above crescent and swastika symbol above lion as a single punch, Rev: Elephant walking to right side. (Pieper # 1494). Very Fine.

Estimate: 2,500-3,000



44 - **Post-Mauryan, Taxila** Region, Uninscribed type, Copper Unit (3), Obv: Tree arched hill above crescent beside taurine / Srivatsa and three arched hill above crescent / Tree-in-railing, Rev: Tree arched hill above crescent beside taurine / lotus and tree arched hill / three arched hill with crescent. Fine to Very Fine.

Estimate: 7,000-7,500

45 - **Post-Mauryan, Sunga** Dynasty (c. 200 BC), Taxila type, Uninscribed type, Copper Unit, 1.91g, Obv: Elephant walking to right side, Rev: Three arched hill. (W. Pieper # 324). Very Fine.

Estimate: 800-1,000

46 - **City State** issue, **Bhadravati** (c. 200 BC), Vidarbha region, Copper Unit, 10.80g, Obv: Elephant standing facing to right side above traces of symbol, Rev: Tree-in-railing, four orb ed ujjaini and srivatsa symbol as a counter mark. Very Fine +.

Estimate: 2,500-3,000



47 - **City State** issue, **Suktimati** (c. 200 BC), Bundelkhand region, Cast Copper, 2.85g, Obv: Horse standing facing to right side, front of fish tank above srivatsa, traces of Brahmi legend above horse, Rev: Elephant standing facing to right side with trunk upraised, above four orb ed ujjaini symbol and traces of other symbols. (W. Pieper # 1423). Fine +.

Estimate: 2,200-2,500

48 - **Post-Mauryan, Ayodhya, Devamitra** (c. 150 BC), Copper Unit, 6.67g, Obv: Standing bull facing to left side front of sacrificial post (Yupa) and on bottom Brahmi legend 'Devamitasa', Rev: Peacock to right side front of palm tree. (Pieper # 1066). Fine +. Rare.

Estimate: 10,000-12,000

49 - **Pre-Satavahana, Khandesh** region uninscribed type, Copper Unit, 3.89g, Obv: Tree-in-railing, Rev: Bold srivatsa symbol. (W. Pieper # 549). Fine.

Estimate: 800-1,000

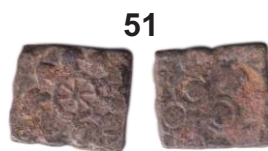
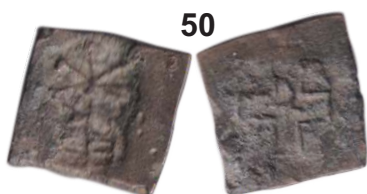

50 - **Pre-Satavahana, Prakash**e region, Punch Marked type, Copper Unit, 6.74g, Obv: Tree-in-railing and taurine as a single punch, Rev: Hollow-cross swastika inside. (W. Pieper # 550). Very Fine. Rare.

Estimate: 3,000-3,500

51 - **Pre-Satavahana, Vidarbha** region, Uninscribed type, Copper Unit, 4.15g, Obv: Dharmachakra, Rev: Double orb ed ujjaini symbol. (W. Pieper # 2359). Fine +.

Estimate: 800-1,000

52 - **Pre-Satavahana, Vidarbha** region, Uninscribed type, Copper Unit, 3.61g, Obv: Elephant walking to right side above Indradhvaja symbol, Rev: Four orb ed ujjaini symbol within square frame. Fine +.

Estimate: 800-1,000



53 - **Pre-Satavahana, Vidarbha** region (Bhon area), Copper Unit, 1.64g, Obv: A group of four symbol including Indradhvaja, lotus flower, srivatsa and swastika symbol, Rev: Tree-in-railing. (W. Pieper # 2388). Fine +.

Estimate: 500-700

54 - **Pre-Satavahana, Vidarbha** region (Amravati area), Lead Heavy Unit, 16.56g, Obv: Lion walking to right side with one paw upraised on left bottom, standing bull facing to left side on right bottom, in middle traces of symbol and on top bull walking to right side, Rev: Blank. Unlisted in Pieper. Extremely Fine. Rare.

Estimate: 20,000-22,000

55 - **Pre-Satavahana, Vidarbha** region, Copper Unit, 3.17g, Obv: Lion walking to right side with tail upraised, Rev: Four orbed ujaini symbol, three arched hill above crescent and indradhvaja near orbs. Very Fine.

Estimate: 800-1,000

56 - **Pre-Satavahana, Samigopa**, Andhra-Vidarbha border, Copper Unit, 3.13g, Kotalingala type, Obv: Six armed symbol on top, bull facing to right side on right bottom (partly visible) beside tree-in-railing and Brahmi legend in centre 'Samigopa[sal]', Rev: Nandyavarta. (W. Pieper # 2556). Very Fine. Rare.

Estimate: 3,000-3,500



57 - Tribe of Punjab, Audumbaras, **Dharaghosha** (c. 100 BC), Copper Unit, 3.39g, Obv: Double storied temple or stupa, trident axe on right side, below wavy line and Brahmi legend 'Dharaghosa', Rev: Tree-in-railing, Forepart of elephant facing to left side, below wavy line and traces of Kharoshthi legend. (W. Pieper # 1034). Fine. Very Rare.

Estimate: 15,000-18,000

58 - Tribe of Punjab, Audumbaras, **Rudradasa**, Copper Unit, 2.05g, Obv: Double storied temple or stupa, trident axe on right side and traces of Brahmi legend, Rev: Tree-in-railing, Forepart of elephant facing to left side and Kharoshthi legend read as 'Mahadevasa rana rudradasasa odubarisa'. (W. Pieper # 1031). Very Fine.

Estimate: 7,000-8,000

59 - Tribe of Punjab, Audumbaras, **Sivadasa**, Copper Unit, 3.63g, Obv: Double storied temple or stupa, trident axe on right side and Brahmi legend 'Sivadasasa', Rev: Tree-in-railing, Forepart of elephant facing to left side, below wavy line Kharoshthi legend. (W. Pieper # 1030). Fine +. Rare.

Estimate: 7,000-8,000

60 - **Tribe of Punjab, Kunindas**, Amoghabhuti, Silver Drachma, 2.21g, 'Three arched hill with parasol below deer' type, Obv: Deer standing facing to left, srivatsa and rectangular vase above, three arched hill with parasol symbol between deer legs, front of goddess standing holding lotus flower around Brahmi legend start from 9 o clock 'Rajnya Kunindasa Amoghabhutisa Maharajasa', Rev: Six arched hill above nandipada below river symbol, tree-in-railing, indradhavaja above swastika and around Kharoshthi legend. (D. Handa # pl. XI-XVIII). Extremely Fine+.

Estimate: 5,000-6,000



61 - **Tribe** of Punjab, **Kunindas**, Amoghabhuti, Silver Drachma, 2.15g, 'Indradhvaja between deer & goddess' type, Obv: Deer standing facing to left, srivatsa and rectangular vase above, Indradhvaja between deer & goddess, front of goddess standing holding lotus flower around Brahmi legend start from 9 o clock 'Rajnya Kunindasa Amoghabhutisa Maharajasa', Rev: Six arched hill above nandipada below river symbol, tree-in-railing, indradhavaja above swastika and around Kharoshthi legend. (Pieper # 1231). Extremely Fine. Rare

Estimate: 10,000-12,000

62 - **Tribe** of Punjab, **Kunindas**, Amoghabhuti, Silver Drachma, 2.34g, Obv: Deer standing facing to left, srivatsa and rectangular vase above, front of goddess standing holding lotus flower around Brahmi legend start from 9 o clock 'Rajnya Kunindasa Amoghabhutisa Maharajasa', Rev: Six arched hill above nandipada below river symbol, tree-in-railing, indradhavaja above swastika and around Kharoshthi legend. (D. Handa # pl. XI-XVIII). Extremely Fine+.

Estimate: 4,000-5,000

63 - **Tribe** of Punjab, **Yaudheya**, Karttikeya-Devasena type, Copper Unit, 11.25g, Obv: Karttikeya standing facing, holding spear in his right hand, a small bird near his left foot and around Brahmi legend 'Yaudheya ganasya jaya dvi', Rev: Devasena, the spouse of the lord, standing left in dotted border, kalasa on left and triratna symbol on right side. (D. Handa # Pl. LXXII). Extremely Fine.

Estimate: 800-1,000

64 - **Tribe** of Punjab, **Yaudheya**, Karttikeya-Devasena type, Copper Unit, 11.03g, Obv: Karttikeya standing facing, holding spear in his right hand, a small bird near his left foot and around Brahmi legend 'Yaudheya ganasya [jaya dvi]', Rev: Devasena, the spouse of the lord, standing left in dotted border. (D. Handa # Pl. LXXII). Very Fine.

Estimate: 800-1,000



65 - **Tribe** of Punjab, Yaudheya, **Shadanana-Deer type**, Copper Drachma, 7.60g, Obv: Human figure standing front facing, holding trident in right hand with around traces of Brahmi legend, Rev: Deer standing facing to right side above srivatsa symbols. (D. Handa # pl. LXV). Fine. Rare

Estimate: 5,000-6000

66 - **Tribe** of Punjab, Yaudheya, **Shadanana-Deer type**, Copper Drachma, 8.67g, Obv: Human figure standing front facing, holding trident in right hand with around traces of Brahmi legend, Rev: Deer standing facing to right side above srivatsa symbols. (D. Handa # pl. LXV). Fine+. Rare

Estimate: 5,000-6000

67 - **Paratarajas, Koziya** (c. 270-230 BC), Copper Drachma, 3.90g, Obv: King standing facing to left, holding scepter around traces of Brahmi legend, Rev: Swastika turning right in centre with Kharoshthi legend around. (P. Tandon # JONS 204). Very Fine. Rare

Estimate: 3,000-3,500

68 - **Paratarajas, Koziya** (c. 270-230 BC), Copper Drachma, 1.68g, Obv: King standing facing to left, holding scepter around traces of Brahmi legend, Rev: Swastika turning right in centre with Kharoshthi legend around. (P. Tandon # JONS 204). Very Fine. Rare

Estimate: 3,000-3,500



69



70



71

69 - **Indo-Greeks**, Bactrian Issue, **Diodotus I** (c. 250-221 BC), Gold Stater, 8.22g, Obv: Diademed head of Diodotus facing to right side chisel mark over head, Rev: Nude Zeus standing facing to left side hurling thunderbolt in right hand, holding aegis over his outstretched left arm, eagle below zeus, monogram 'N' and Greek legend BASI?EOS DIODOTOY. (Mitch # ACW 1595). Very Fine+. Very Rare

Estimate: 2,50,000-3,00,000

70 - **Indo-Greek, Apollodotus I** (c. 180-160 BC), Square Copper Quadruple Unit, 8.48g, Obv: Apollo standing facing left, with quiver over shoulder, holding arrow in right hand and left hand resting on grounded bow with Greek legend 'BASILEOS APOLLODOTOY SOTHPOS', Rev: Tripod within dotted square with monogram and Kharoshthi legend. (Bopearachchi & Rahman # 206). Very Fine +.

Estimate: 3,000-3,500

71 - **Indo-Greek, Apollodotus I** (c. 180-160 BC), Square Copper Quadruple Unit, 8.13g, Obv: Apollo standing facing left, with quiver over shoulder, holding arrow in right hand and left hand resting on grounded bow with Greek legend 'BASILEOS APOLLODOTOY SOTHPOS', Rev: Tripod within dotted square with monogram and Kharoshthi legend. (Bopearachchi & Rahman # 206). Very Fine +.

Estimate: 3,000-3,500



72

73

74

75

76

72 - **Indo-Greeks, Apollodotus I**, Silver Square Drachms, 2.32g, Obv: Elephant walking to right with monogram and Greek legend ΒΑΣΙΛΕΩΣ ΑΠΟΛΛΟΔΟΤΟΥ ΣΩΤΗΡΟΣ three sides, Rev: Humped bull walking to right with Kharoshti legend, 'Maharajasa apaladatasa tradarasa' three sides. (Bopearachchi & Rahman # 197). Extremely Fine.

Estimate: 8,000-10,000

73 - **Indo Greek, Antimachus II** (c. 160–155), Silver Drachms, 2.37g, Obv: Nike standing to left, holding palm and fillet, around Greek legend around 'BASILEOS NIKHOPOY ANTIMAXOY', Rev: King on horsback prancing to right, with Kharoshti legend, 'Maharajasa jayadharasa antimakasa'. (Bopearachchi & Rahman # 218). Extremely Fine +.

Estimate: 4,500-5,000

74 - **Indo Greek, Antimachus II**, Silver Drachms, 2.37g, Obv: Nike standing to left, holding palm and fillet, around Greek legend around 'BASILEOS NIKHOPOY ANTIMAXOY', Rev: King on horsback prancing to right, with Kharoshti legend, 'Maharajasa jayadharasa antimakasa'. (Bopearachchi & Rahman # 218). Extremely Fine +.

Estimate: 4,500-5,000

75 - **Indo Greek, Antimachus II**, Silver Drachms, 2.39g, Obv: Nike standing to left, holding palm and fillet, around Greek legend around 'BASILEOS NIKHOPOY ANTIMAXOY', Rev: King on horsback prancing to right, with Kharoshti legend, 'Maharajasa jayadharasa antimakasa'. (Bopearachchi & Rahman # 218). Extremely Fine. Scares

Estimate: 5,000-5,500

76 - **Indo Greek, Antimachus II**, Silver Drachms, 2.41g, Obv: Nike standing to left, holding palm and fillet, around Greek legend around 'BASILEOS NIKHOPOY ANTIMAXOY', Rev: King on horsback prancing to right, with Kharoshti legend, 'Maharajasa jayadharasa antimakasa'. (Bopearachchi & Rahman # 218). Very Fine. Scares

Estimate: 4,000-4,500



77 - Indo-Greeks, Eucratides I (c. 171-145 BC), Copper Square Hemi Obol, 9.96g, Obv: Diademed bust of king wearing helmet facing to right side, Greek legend on three sides 'BASILÖS MEGALÖY EYKPATIDÖY', Rev: Mounted Dioscuri prancing to right side, holding wreaths and palms, front of monogram and Kharoshthi legend. (Bopearachchi & Rahman # type 268). Very Fine. Rare

Estimate: 2,500-3,000

78 - Indo-Greek, Strato I (c. 180-160 BC), Square Copper Quadruple Unit, 9.34g, Obv: Apollo standing facing left, with quiver over shoulder, holding arrow in right hand and left hand resting on grounded bow with Greek legend 'BASILEOS APOLLODOTOY SOTHPOS', Rev: Tripod within dotted square with monogram and Kharoshthi legend. (Bopearachchi & Rahman # 206). Extremely Fine +.

Estimate: 2,500-3,000

79 - Indo-Greek, Menander I (c. 160-145 BC), Copper Unit, 2.50g, Obv: Head of an Indian Elephant to right with Greek legend around 'BASILEOS SOTHPOS MENANDPOY', Rev: Club of Herakles with Kharoshthi legend Maharajasa Tratarasa Menamdrasa around, Bilingual series. (Bopearachchi & Rahman # 394). Extremely Fine.

Estimate: 1,200-1,500

80 - Indo-Greek, Menander I, Silver Drachms, 2.45g, Obv: Diademed bust of king to left, wielding spear with his upraised right hand, around Greek legend 'BASILEOS SOTHPOS MENANDPOY', Rev: Athena alkidemos standing to right, holding aegis on left hand and hurling thunderbolt on right hand, Kharoshti legend, 'Maharajasa Tratarasa Menamdrasa'. (Bopearachchi & Rehman # 304). Extremely Fine.

Estimate: 3,500-4,000



81 - Indo-Greek, Menander I, Silver Drachms, 2.46g, Obv: Diademed bust of king to left, wielding spear with his upraised right hand, around Greek legend 'BASILEOS SOTHPOS MENANDPOY', Rev: Athena alkidemos standing to right, holding aegis on left hand and hurling thunderbolt on right hand, Kharoshti legend, 'Maharajasa Tratarasa Menamdrasa'. (Bopearachchi & Rehman # 304). Extremely Fine +.

Estimate: 3,500-4,000

82 - Indo-Greek, Menander I, Silver Drachms, 2.20g, Obv: Diademed bust of king to left, wielding spear with his upraised right hand, around Greek legend 'BASILEOS SOTHPOS MENANDPOY', Rev: Athena alkidemos standing to right, holding aegis on left hand and hurling thunderbolt on right hand, Kharoshti legend, 'Maharajasa Tratarasa Menamdrasa'. (Bopearachchi & Rehman # 304). Extremely Fine. Scars

Estimate: 4,000-4,500

83 - Indo-Greek, Menander I, Silver Drachms, 2.37g, Obv: Diademed bust of king facing to right with divided Greek legend 'BASILEOS SOTHPOS MENANDPOY', Rev: Athena alkidemos standing to left, holding aegis on outstretched left arm, and hurling thunderbolt with Kharoshti legend, 'Maharajasa tratarasa menamdrasa'. (Bopearachchi & Rahman # 342). Extremely Fine +.

Estimate: 3,000-3,500

84 - Indo-Greek, Menander I, Silver Drachms, 2.48g, Obv: Diademed bust of king facing to right, wearing helmet, around divided Greek legend 'BASILEOS SOTHPOS MENANDPOY', Rev: Athena alkidemos standing to left, holding thunderbolt, monogram on right field and around Kharoshti legend, 'Maharajasa tratarasa menamdrasa'. (Bopearachchi & Rahman # 376). Extremely Fine.

Estimate: 3,500-4,000



85 - **Indo-Greek, Menander I**, Silver Drachms, 2.33g, Obv: Diademed bust of king facing to right, wearing helmet, around divided Greek legend 'BASILEOS SOTHPOS MENANDPOY', Rev: Athena alkidemos standing to left, holding thunderbolt, monogram on right field and around Kharoshti legend, 'Maharajasa tratarasa menamdrasa'. (Bopearachchi & Rahman # 376). Very Fine.

Estimate: 3,000-3,500

86 - **Indo-Greeks, Antialcidas** (c. 115-95 BC), Copper Square Unit, 7.35g, Obv: Diademed bust of the king to right holding thunderbolt on shoulder with Greek legend around, Rev: Cap of Dioscuri with palms in center and Kharoshthi legend. (Bopearachchi & Rahman # 460 var.). Very Fine +.

Estimate: 1,500-1,800

87 - **Indo-Greeks, Antialcidas**, Silver Drachma, 2.11g, Obv: Bust of the ruler facing right, wearing a crested helmet with Greek legend around, Rev: Zeus enthroned turned to left, holding sceptre in left hand and on outstretched right hand a small figure of Nike who holds a wreath in her hand, the forepart of an elephant to left at the foot of the throne, monogram in right field with Kharoshthi legend 'Maharajasa Jayadharasa Amtialikidasa' around. (Bopearachchi & Rahman # 451). Extremely Fine. Rare

Estimate: 6,000-6,500

88 - **Indo-Greeks, Antialcidas**, Silver Drachma, 2.11g, Obv: Bust of the ruler facing right side around Greek legend ΒΑΣΙΛΕΩΣ ΝΙΚΗΦΟΡΟΥ / ΑΝΤΙΑΛΚΙΔΟΥ, Rev: Zeus enthroned turned to left, holding sceptre in left hand and on outstretched right hand a small figure of Nike who holds a wreath in her hand, the forepart of an elephant to right at the foot of the throne, monogram in right field with Kharoshthi legend 'Maharajasa Jayadharasa Amtialikidasa' around. (Bopearachchi # 6A). Very Fine+. Rare

Estimate: 6,000-7,000



89 - **Indo-Greeks, Diomedes** (c. 95-90 BC), Silver Tetradrachm, 9.47g, Obv: Diademed bust of king facing to right, wearing crested helmet, seen from the back, thrusting spear with his upraised right hand and around Greek legend ΒΑΣΙΛΕΩΣ ΣΩΤΗΡΟΣ / ΔΙΟΜΗΔΟΥ, Rev: Mounted dioscuri holding palms, prancing to right side with spears and around Kharoshthi legend. (Bopearachchi & Rahman # 485). Extremely Fine+. Very Rare

Estimate: 30,000-35,000

90 - **Indo-Greeks, Apollodotus II** (c. 85-65 BC), Copper Square Drachm, 3.81g, Obv: Apollo with quiver on back, standing right, holding arrow with Greek legend, Rev: Tripod with tamgha on right and Kharoshthi legend. (Bopearachchi 17A). Very Fine.

Estimate: 1,500-1,800

91 - **Indo-Greeks, Apollodotus II**, Copper Square Drachm, 1.75g, Obv: Humped bull facing to right side within square frame, Rev: Tripod within square frame. (Bopearachchi 19A). Extremely Fine.

Estimate: 1,000-1,200



92



93



94



95

92 - **Indo-Scythians, Kharahostes** (c. 20-1 BC), Northern Satraps of Chach, Copper Square Drachm, 8.41g, Obv: King mounted on a horse to right holding a whip and spear with Greek legend around, Rev: Lion standing facing to right above monogram and Kharoshthi legend around. (Senior # 143.5). Extremely Fine.

Estimate: 3,200-3,500

93 - **Indo-Scythians, Azes I** (c. 60-50 BC), Billon Drachm, 2.68g, Obv: King holding spear, mounted on horse waking to right, around Greek legend, Rev: Zeus standing facing left, holding thunderbolt in right hand and long sceptre, monogram on left, around Kharoshthi legend. Very Fine.

Estimate: 1,000-1,200

94 - **Indo-Scythians, Azes I**, Billon Drachm, 2.04g, Obv: King holding spear, mounted on horse waking to right, around Greek legend, Rev: Zeus standing facing left, holding thunderbolt in right hand and long sceptre, monogram on left, around Kharoshthi legend. Very Fine +.

Estimate: 1,000-1,200

95 - **Indo-Scythians, Azes I**, Billon Drachm, 2.21g, Obv: King holding spear, mounted on horse waking to right, around Greek legend, Rev: Zeus standing facing left, holding thunderbolt in right hand and long sceptre, monogram on left, around Kharoshthi legend. Extremely Fine.

Estimate: 1,000-1,200



96



97



98

96 - **Indo Scythian, Azilises**, Silver Tetradrachm, 9.76g, Obv: King mounted on a horse to right, wearing armour and holding spear, around Greek legend ΒΑΣΙΛΕΩΣ ΒΑΣΙΛΕΩΝ ΜΕΓΑΛΟΥ / ΑΖΙΛΙΣΤΟΥ, Rev: City goddess standing to left, palm with fillets over left shoulder around Kharoshthi legend 'Maharajasa Rajarajasa mahatasa / Ayilishasa'.

(Bopearachchi & Rahman # 735-738). Almost Uncirculated. Rare

Estimate: 20,000-25,000

97 - **Indo Scythian, Azes II** (c. 35-5 BC), Pentachalkon, 10.92g, Obv: Elephant standing right above monogram and Greek legend around ΒΑΙΕ ΒΑΙΕΝ ΜΕΑΟΥ / ΑΖΟΥ, Rev: Humped bull standing facing to right side around Kharoshthi legend. (Bopearachchi & Rahman # 960). Very Fine.

Estimate: 2,500-2,800

98 - **Indo Scythian, Azes II**, Copper Tetradrachm, 12.84g, Obv: Humped bull walking to right above monogram, around Greek legend, Rev: Camel walking to right above monogram with around Kharoshthi legend. (Bopearachchi & Rahman # 5). Very Fine+.

Estimate: 5,000-5,500



99 - **Indo Scythian, Azes II**, Copper Tetradrachm, 13.26g, Obv: Humped bull walking to right above monogram, around Greek legend, Rev: Camel walking to right above monogram with around Kharoshti legend. (Bopearachchi & Rahman # 5). Very Fine+.

Estimate: 4,000-4,500

100 - **Indo-Scythians, Azes II**, Copper Unit, 12.26g, Obv: City goddess seated on a throne holding cornucopia and around Greek legend, Rev: Hermes standing to left holding caduceus in left, around Kharoshti legend with monogram on right side. (Bopearachchi & Rahman # 961). Very Fine.

Estimate: 1,800-2,000

101 - **Indo-Scythians, Azes II**, Copper Square Drachma, 10.04g, Obv: King mounted on a horse walking right holding spear with Greek legend around, Rev: Humped bull walking to right, tamgha above and Kharoshti legend. (Bopearachchi & Rahman # 963). Fine +.

Estimate: 2,000-2,200



102 - **Satrapas of Mathura, Rajuvula** (c. 10-25 AD), Lead Unit, 3.13g, Obv: Crude figure of lion walking to right side, Rev: Herakles standing facing to left side with holding club and lion skin and around traces of Kharoshthi legend. (Pieper # 1281 var). Very Fine.

Estimate: 3,000-3,500

103 - **Satavahanas, Siri Satakarni** (c. 100 BC), Vidarbha region, Copper Unit, 3.77g, Obv: Elephant walking to right side with trunk upraised above Nandyavarta and on top Brahmi legend, Rev: Four orbed Ujjaini symbol, pellets in each orbed looks like a wheel. Very Fine +.

Estimate: 1,200-1,400

104 - **Satavahanas, Siri Satakarni**, Newasa-Paithan region, Lead Unit, 11.19g, Obv: Elephant walking to right side above four orbed ujjaini symbol and around Brahmi legend 'Rajno Siri Sata[kanisa]', Rev: Tree-in-railing with bold leaves. (W. Pieper # 2624 var). Fine +.

Estimate: 1,000-1,500

105 - **Satavahanas, Siri Satakarni**, Newasa-Paithan and Vidarbha region, Copper Unit (2), Obv: Elephant walking to right side with Brahmi legend, Rev: Tree-in-railing / four orbed ujjaini symbol. Fine.

Estimate: 1,200-1,500

106 - **Satavahanas, Siri Satakarni**, Junnar region, Lioness type, Copper Unit, 8.51g, Obv: Seated lioness facing to left side below three arched symbol, Rev: Four orbed ujjaini, swastika symbol in each orb within square frame. (W. Pieper # 2646 var). Very Fine.

Estimate: 800-1,000



107 - **Satavahanas**, Siri **Satakarni**, Junnar Lion type, Copper Unit, 4.71g, Obv: Lion standing facing to left side, front of Yupa (sacrificial post), three arched hill below lion and around Brahmi legend 'Satakanisa', Rev: Traces of ujjaini symbol. (Pieper # 2651). Very Fine.

Estimate: 10,000-12,000

108 - **Satavahanas**, Siri **Satisa** (c. 80-60 BC), Vidarbha region (Achalpur area), Copper Unit, 10.40g, Obv: Lion walking to right side below srivatsa front of tree-in-railing (partly visible), Rev: Double orbed ujjaini symbol and Brahmi legend mentioning the ruler name. (W. Pieper # 2696). Fine +.

Estimate: 4,000-4,500

109 - **Satavahanas**, **Kosikiputra** Siri **Satakarni**, Newasa-Paithan region, Copper Unit, 8.45g, Obv: Elephant walking to right side with trunk upraised, above four orbed ujjaini symbol and front of Brahmi legend, Rev: Tree-in-railing with bold leaves. Fine +.

Estimate: 800-1,000



110 - **Satavahanas**, Sri **Satakarni**, Nasik Region, Copper, 5.93g, Obv: Lion walking to left with long curved tail, swastika symbol above lion and traces of Brahmi legend, Rev: Tree-in-railing and four orb ujjaini symbol. (I.K.Sharma # pl. VIII). Fine +.

Estimate: 2,500-3,000

111 - **Satavahanas**, Siri **Yajna Satakarni**, Tarhala type, Vidarbha Region, Potin Unit, 1.74g, Obv: Elephant walking to right with trunk upraised (off flan) Brahmi legend on its back 'Siri Yajna Satakanisa', Rev: Four orb ujjaini symbol with crescent dot in each orb. (V.V. Mirashi # studies in Indology Vol. III, Nagpur). Very Fine +.

Estimate: 500-600

112 - **Satavahanas**, Siri **Yajna Satakarni**, Tarhala type, Vidarbha Region, Potin Unit, 1.85g, Obv: Elephant walking to right with trunk upraised (off flan) Brahmi legend on its back '[Siri] Yajna Sataka[nisa]', Rev: Four orb ujjaini symbol with crescent dot in each orb. (V.V. Mirashi # studies in Indology Vol. III, Nagpur). Very Fine.

Estimate: 500-600

113 - **Satavahanas**, A set of three different rulers Siri **Satakarni**, **yajna Satakarni** and Siri **Pulumavi**, 'Tarhala Hoard' Type, Vidarbha region, Potin Unit (3), Obv: Elephant walking to right with upraised trunk, and Brahmi legend mentioning the ruler name, Rev: Four orb ujjaini symbol with crescent. (3). Very Fine

Estimate: 1,000-1,200



114

114 - **Satavahanas**, 'Tarhala Hoard' Type, Vidarbha region, Copper Karshapana, Error, **Brockage**, nice deep and complete lakhi impression of the Ujjaini symbol on rev. (3). Very Fine to Extremely Fine.

Estimate: 1,800-2,000



115

116

117

115 - **Satavahanas Feudatory**, Andhra region, Uninscribed type, Lead Unit, 6.34g, Obv: Standing horse facing to right side front of Indradhvaja, Rev: Double orb ujjaini symbol small pellet in each orb. Fine+.

Estimate: 1,000-1,500

116 - **Satavahanas Feudatory**, Kumaras, Andhra region, Uninscribed type, Lead Unit, 2.55g, Obv: Lion standing facing to left side, Rev: Multi symbol type. Fine.

Estimate: 1,000-1,500

117 - **Anandas** of Karwar, **Mulananda**, Lead Unit, 16.07g, Obv: Eight arched hill in centre around bold Brahmi legend 'Rajno Mulanandasa', Rev: Tree in railing within eight compartments and triratna symbol on right side. (Pieper # 2081). Extremely fine.

Estimate: 1,500-1,800



118

119

120

121

118 - **Hiranyakas of Karnataka**, Lead Unit, 10.07g, Obv: A horse standing to right front of an earth like symbol, Srivatsa above horse, Rev: Tree-in-railing and arched hill symbol. (Pieper # 2196). Very Fine.

Estimate: 2,000-2,500

119 - **Panchala** Dynasty of Ahichhatra, **Jayamitra**, Copper Unit, 4.14g, Obv: Above the three Royal Panchala symbols in a row, below Brahmi legend 'Jayamitasa'; in a deep square Rev: God of victory on pedestal. (W. Pieper # 1337). Very Fine.

Estimate: 1,500-1,800

120 - **Panchala** of Ahichhatra Dynasty, **Yajanabala**, Copper Unit, 1.47g, Obv: Above the three Royal Panchala symbols in a row, below Brahmi legend 'Yajnabala' in a deep square incuse, Rev: Triple parasol (like a Stupa) on the pedestal, curved symbol on the left pillar. (W. Pieper # 1369). Very Fine.

Estimate: 1,200-1,500

121 - **Panchala** of Ahichhatra Dynasty, **Chandramitra**, Copper Unit, 3.16g, 14.80x15.13mm, Obv: Royal symbol of Panchala on top and below Brahmi legend ' Chandamitasa' in a deep square incuse, Rev: Pedestal with object in centre flanked by tree. Unpublished in Pieper. Very Fine.

Estimate: 2,500-3,000



122 - **Kushanas**, Yueh-Chi Dynasty, **Sapalbizes** (c. 20-1 BC), Silver Hemidrachm, 1.46g, Obv: Helmeted bust of king facing to right behind Greek legend 'CAPALBIZHC', Rev: Lion standing facing to right side with long neck, tamgha and Greek legend on both side 'NANAIA'. (Jongeward, Cribb & Donovan # 1-2). Very fine.

Estimate: 5,500-6,000

123 - **Kushanas**, Yueh-Chi Dynasty, **Sapalbizes** (c. 20-1 BC), Silver Hemidrachm, 1.46g, Obv: Helmeted bust of king facing to right behind Greek legend 'CAPALBIZHC', Rev: Lion standing facing to right side with long neck, tamgha and Greek legend on both side 'NANAIA'. (Jongeward, Cribb & Donovan # 1-2). Very Fine.

Estimate: 4,000-5,000

124 - **Kushanas**, **Kujula Kadphises** (c. 50-90 AD), Copper Drachma, 9.02g, Obv: Bust of king facing to right, around Greek legend, Rev: Heracles standing facing to left, holding clubs and around Kharoshthi legend. (Jongeward, Cribb & Donovan # pl. 3). Very Fine.

Estimate: 3,000-3,500

125 - **Kushanas**, Soter Megas alias **Wima Takto** (c. 90-113 AD), Copper Drachma, 7.90g, Obv: Bust of Soter Megas facing right holding spear in front of face and monogram behind the head of king, Rev: The King mounted on a horse to right with around Kharoshthi legend. (Jongeward, Cribb & Donovan # 147-151). Extremely Fine

Estimate: 1,500-1,800

126 - **Kushanas**, Soter Megas alias **Wima Takto** (c. 90-113 AD), Copper ½ Drachma, 2.13g, Obv: Bust of Soter Megas facing right holding spear in front of face and monogram behind the head of king, Rev: The King mounted on a horse to right with around Kharoshthi legend. (Jongeward Cribb & Donovan # 161-171). Very Fine +.

Estimate: 2,000-2,500



127 - **Kushanas**, **Wima Kadphises** (c. 113-127 AD), Copper Tetradrachm, 16.03g, Obv: King facing left, wearing tunic and boots, standing holding a standard offering sacrifice at an altar, tamgha and club on right side and Bactrian legend around. Rev: Shiva standing reclining against Nandi, Nandipada in left field and around Kharoshthi legend. (Jongeward, Cribb & Donovan # 278-287). Very Fine +.

Estimate: 2,000-2,500

128 - **Kushanas**, **Wima Kadphises**, Copper Tetradrachm, 17.06g, Obv: King facing left, wearing tunic and boots, standing holding a standard offering sacrifice at an altar, tamgha and club on right side and Bactrian legend around. Rev: Shiva standing reclining against Nandi, Nandipada in left field and around Kharoshthi legend. (Jongeward, Cribb & Donovan # 278-287). Very Fine.

Estimate: 3,000-3,500

129 - **Kushanas**, **Wima Kadphises**, Copper Tetradrachm, 16.50g, Obv: King facing left, wearing tunic and boots, standing holding a standard offering sacrifice at an altar, tamgha and club on right side and Bactrian legend around. Rev: Shiva standing reclining against Nandi, Nandipada in left field and around Kharoshthi legend. (Jongeward, Cribb & Donovan # 278-287). Fine.

Estimate: 5,000-5,500



130 - **Kushanas, Wima Kadphises**, Gold Double Dinar, 15.65g, Obv: Bust of the king wearing diadem and domed crown, emerging from the clouds, holding mace-scepter in right hand, flames emerging from left shoulder, tamgha in left field, around Bactrian legend, Rev: Shiva standing facing left before Nandi bull, holding a trident in right hand, facing towards the right, tamgha in upper right field, around Kharoshthi legend 'Maharajasa Rajadhirajasa Trarvaloga Isvarasa Mahisvarasa Vima Kathphshasa Tratarasa'. (Jongeward, Cribb & Donovan # 263). Very Fine. Extremely Rare
Estimate: 9,00,000-9,50,000



131 - **Kushanas, Kanishka I** (c. 127-151 AD), Copper Tetradrachm, 17.72g, , Obv: : King standing facing to left holding a standard offering sacrifice at an altar, Rev: Miuro standing facing to left extending right hand in benedictional gesture, tamgha to left and label to right MIIPO. (Jongeward, Cribb & Donovan # 416-421). Very Fine.
Estimate: 1,500-1,800

132 - **Kushanas, Kanishka I**, Copper Tetradrachm, 17.72g, , Obv: : King standing facing to left holding a standard offering sacrifice at an altar, around Greek legend, Rev: God Athsho standing facing to left side with bearded, wears diadem with ribbons in right hand, clasps fire tongs with left hand on hip, tamgha on left side and ΑΘΡΟ label on right side. (Jongeward, Cribb & Donovan # 461). Very Fine+. Rare
Estimate: 4,000-4,500

133 - **Kushanas, Kanishka I**, Copper ¼ Drachm, 4.48g, Brockage Error, Obv: King standing facing to left holding a standard offering sacrifice at an altar, Rev: complete Lakhi impression. Fine +.
Estimate: 10,000-12,000



134 - **Kushanas, Huvishka** (c. 158-195 AD), Copper Tetradrachm, 14.07g, Obv: King mounted on elephant walking to right holding spear (elephant Goad) in right hand and around Greek legend, Rev: Moon God Mao facing left extending right hand in benedictional gesture, tamgha to left and label to right. (Jongeward, Cribb & Donovan # 794-800). Very Fine +.
Estimate: 1,500-1,800

135 - **Kushanas, Huvishka**, Copper Tetradrachm, 9.95g, Obv: King mounted on elephant walking to right holding spear (elephant Goad) in right hand and around Greek legend, Rev: Moon God Mao facing left extending right hand in benedictional gesture, tamgha to left and label to right. (Jongeward, Cribb & Donovan # 995-999). Very Fine.
Estimate: 1,500-1,800



136 - **Kushanas, Huvishka**, Copper Unit, 15.12g, Obv: King half reclining on couch with one leg on ground and the other on the couch with hands on waist, Rev: Moon God Mao facing left extending right hand in benedictional gesture, tamgha to left and label to right. (Jongeward, Cribb & Donovan # 896-901). Very Fine.

Estimate: 1,500-1,800

137 - **Kushanas, Huvishka**, Copper Tetradrachm, 15.39g, Obv: King seated on clouds, cross legged with head right, holding scepter in right hand and left hand on his waist, Greek legend, Rev: Standing deity 'MAO' facing to left, Tamgha on left field and label on right field. (Jongeward Cribb & Donovan # 943-952). Very Fine.

Estimate: 1,500-1,800

138 - **Kushanas, Kanishka II** (c. 230-247 AD), Copper unit, 6.57g, 16.49x16.66mm, Obv: King standing facing head left holding trident, sacrificing over altar, Rev: Goddess ardochsho seated on throne facing front, holding diadem in right hand, tamgha on upper left. (Jongeward, Cribb & Donovan # 1258-1262). Very Fine.

Estimate: 800-1,000



139 - Later Kushana, **Vasishka** (c. 247-267 AD), Gold Dinar, 7.87g, Obv: King nimbate standing left, holding a trident to right, making an offering at an altar to left, above which is a garlanded trident with Greek legend, Brahmi legend on right field, Rev: Shiva standing facing before Nandi bull, holding a trident in right and noose in left, tamgha in upper left field with label Ohpo. (Jongeward, Cribb & Donovan # 1612). Very Fine+. Rare

Estimate: 80,000-90,000

140 - Gupta Empire, **Samudragupta**, (c. 335-380 AD), Gold Dinar, 7.52g, 'Javelin/Standard' Type, Obv: King nimbate standing left wearing coat, ear-rings, necklace and armlets, head surrounded by halo, offering oblation at altar on left side, garuda standard adorned with fillet beside king face, holding arrow in right hand, Brahmi legend 'Samudra' under king's arm and around Brahmi legend 'Samar...', Rev: Goddess Lakshmi nimbate seated on a throne facing, pearl-bordered diadem on head, holding noose in her right hand, cornucopiae in left hand with tamgha on left field and Brahmi legend 'Parakramah' in the right field. (S.Kumar # TOTGE, Class II, var. A-6). Very Fine

Estimate: 65,000-70,000

141 - **Gupta Empire, Samudragupta**, Gold Dinar, 7.78g, 'King & Queen' Type, Obv: The royal couple stands facing each other, king wearing ear-rings and close fitting tailed coat, king holding crescent standard in his left hand and offering with right hand an object which looks like a ring or a bangle, Kumaradevi standing before him facing to right, king & Queen wears a diadem on his head with crescent on top, both heads surrounding by halo, with legend 'Kumaradevi' in the left field, 'Chandra' under arm and 'Gupta' on crescent standard side, Rev: Goddess Durga seated on a lion holding cornucopia and pasha with Brahmi legend 'Lichhavyah' to commemorate the marriage alliance of Chandragupta I with the Lichhavi tribe of Nepal area. (S.Kumar TOTGE # Class I, Variety A.5). Very Fine+. Extremely Rare

Estimate: 3,00,000-3,25,000



142 - **Gupta Empire, Samudragupta**, Gold Dinar, 7.77g, '**Lyrist**' Type, Obv: King nimbate seated cross legged on high backed couch to left, wearing pearl necklace & ear-rings, he holds lyre or lute which he is carrying on his lap, his left hand keeping the instrument in position and right hand manipulating strings of the instrument. Right below the couch is a foot stool or pedestal on which is inscribed the and auspicious syllable 'Si' for Siddham, king left leg is hanging down avoiding the foot stool, around Brahmi legend, '[Maharajadhiraja Sri] Samudraguptah', Rev: Lakshmi nimbate, seated left on a wicker stool, head surrounded by halo, holding a diadem in her right hand and a cornucopia in the left and Brahmi legend 'Samudraguptah' in the right field. (S.Kumar # TOTGE, Var. A). Very Fine+. Extremely Rare
Estimate: 7,00,000-7,50,000

143 - **Gupta Empire, Samudragupta**, Gold Dinar, 7.24g, '**Asvamedha**' Type, Obv: Sacrificial horse facing left tied to a Yupa or post, decorated with ribbons and banners fluttering above and letter 'Si' in Brahmi (for Siddham) between the horse's leg, also around Brahmi legend start from 12 o clock, '[Rajadhirajah prithvima] vitva], Rev: Queen standing left on a lotus holding chauri (fly whisk) and vastra (towel), in left field is a suchi (ceremonial spear with ribbons) and Brahmi legend, 'Asvamedha' Parakramah'. (S.Kumar # TOTGE, Class 1, var. A). Very Fine. Very Rare
Estimate: 3,00,000-3,25,000

144 - **Gupta Empire, Samudragupta**, Gold Dinar, 7.33g, '**Asvamedha**' Type, Obv: Sacrificial horse facing left tied to a Yupa or post, decorated with ribbons and banners fluttering above and letter 'Si' in Brahmi (for Siddham) between the horse's leg, also around Brahmi legend start from 12 o clock, '[Rajadhirajah prithvima vitva], Rev: Queen standing left on a lotus holding chauri (fly whisk) and vastra (towel), in left field is a suchi (ceremonial spear with ribbons) and Brahmi legend, 'Asvamedha' Parakramah'. (S.Kumar # TOTGE, Class 1, var. A). Very Fine. Very Rare
Estimate: 3,00,000-3,25,000

145 - **Gupta Empire, Samudragupta**, Gold Dinar, 7.35g, '**Kacha**' Type, Obv: King standing to left, holding a wheel-headed standard in his left hand, offering at a fire altar with extended right hand, Brahmi legend, 'Kacha' written vertically below his elbow, and around Brahmi legend start from 2 o clock 'Kacho Gamavijitya Divam [Karmabhirutta]mairJayati' Rev: Goddess Lakshmi standing to left holding a cornucopia, tamgha on left field and Brahmi legend 'Sarvarajochchhetta' in the right field. (S.Kumar TOTGE # Class1/A). Very Fine. Rare
Estimate: 1,00,000-1,10,000

146 - **Gupta Empire, Chandragupta II** (c. 380-413 AD), Gold Dinar, 7.74g, '**Archer**' Type, Obv: King nimbate, standing left wearing coat, ear-rings, armllets and necklace, holding arrow in the right hand, left hand holding bow at top, 'Chandra' in Brahmi below arm and around Brahmi legend start from 2 o clock 'Devasri Maharajadhiraj [Sri Chandraguptah]', garuda standard behind, Rev: Goddess Lakshmi seated facing on a lotus, goddess has left hand resting on her knee, holding diadem in her right hand and lotus in left, tamgha to left and Brahmi legend 'Sri Vikramah' in the right field. (S.Kumar # TOTGE, Class III, Var. A). Very Fine+. Rare
Estimate: 1,50,000-1,75,000



147 - **Gupta Empire, Chandragupta II**, Gold Dinar, 6.57g, '**Chhatra /Parasol**' Type, Obv: King standing with fully dressed on left wearing pearl necklace and ear-rings, offering dropped from his right on altar while his left hand rests on the hilt of the sword hanging by king side, an attendant behind him with left leg bent up holding a royal umbrella 'Chhatra' over the king's head, around traces of Brahmi legend start from 1 o'clock 'Kshitimava...Vikramaditya', Rev: Goddess Lakshmi walking to left with cross-legged, she holds noose in her right hand and lotus flower with long stalk in left hand hanging down, tamgha on upper left field and traces of Brahmi legend in the right field. (S.Kumar # TOTGE, Class I, C.2). Very Fine+. Very Rare

Estimate: 1,50,000-1,75,000

148 - **Gupta Empire, Chandragupta II**, Gold Dinar, 7.68g, '**Lion-Slayer**' Type, Obv: King standing right, drawing a bow and shooting an arrow right into the mouth of the lion while the lion falls back, lion trying to snatch away the bow from the king's hand, around traces of Brahmi legend, Rev: Goddess seated in Sattvasana pose, holding lotus flower in her left hand and right hand shown as a Varadamudra, tamgha on left and Brahmi legend 'Sinhavikramah' in the right field. (S.Kumar # TOTGE, Var.A.2). Very Fine+. Very Rare

Estimate: 3,00,000-3,50,000

149 - **Gupta Empire, Chandragupta II**, Gold Dinar, 7.68g, '**Lion-Slayer**' Type, Obv: King standing right, drawing a bow and shooting an arrow right into the mouth of the lion while the lion falls back, lion trying to snatch away the bow from the king's hand, around traces of Brahmi legend, Rev: Goddess seated in Sattvasana pose, holding lotus flower in her left hand and right hand shown as a Varadamudra, tamgha on left and Brahmi legend 'Sinhavikramah' in the right field. (S.Kumar # TOTGE, Var.A.2). Very Fine. Very Rare

Estimate: 3,00,000-3,50,000

150 - **Gupta Empire, Chandragupta II**, Gold Dinar, 7.76g, '**Horseman**' Type, Obv: King on horseback facing to left, caparisoned horse in prancing position to left, king wearing ear-rings, armlets and necklace, king has large bun behind head without halo, around Brahmi legend start from 1 o'clock 'Paramabhadragavatao [Maharajadhiraja Sri Chandraguptah]', Rev: Goddess Lakshmi seated in profile on a wicker stool holding a long stemmed flower with leaves and buds in her left hand and right hand is resting on waist, she is wearing ear-rings and necklace, tamgha on left field and Brahmi legend '**Ajitavikramah**' in the right field. (S.Kumar # TOTGE, Class I, var. A). Very Fine+. Rare

Estimate: 1,75,000-2,00,000

151 - **Gupta Empire, Chandragupta II**, Gold Dinar, 8.18g, '**Horseman**' Type, Obv: King nimbate, riding a horse trotting to right, holding a bow, wearing necklace, armlets, waist band, the two ends of which are flying back, carrying no weapons, horse's saddle conspicuous with pearls or beaded strings, with around Brahmi legend 'Paramabhadragavato [Maharajadhiraja Sri Chandraguptah]', Rev: Goddess Lakshmi seated in profile on a wicker stool holding diadem in her left hand and right hand holding lotus flower, she is wearing ear-rings and necklace, tamgha on left field and Brahmi legend '**Ajitavikramah**' in the right field. (S.Kumar # TOTGE, Class II, var. B.1). Very Fine+. Rare

Estimate: 1,75,000-2,00,000

152 - **Gupta Empire, Kumaragupta I** (c. 414-455 AD), Gold Dinar, 8.10g, '**Horseman**' Type, Obv: King nimbate, riding a horse trotting to right, holding a bow, wearing necklace, armlets, waist band, the two ends of which are flying back, carrying no weapons, horse's saddle conspicuous with pearls or beaded strings, with around Brahmi legend, Rev: Goddess Lakshmi seated in profile on a wicker stool holding a long stemmed flower with leaves and buds in her left hand and right hand is resting on waist, she is wearing ear-rings and necklace and Brahmi legend '**Ajitamahendrah**' in the right field. (S.Kumar # TOTGE # Class III). Very Fine+. Rare

Estimate: 3,00,000-3,50,000



153 - **Gupta Empire, Skandagupta** (c. 455-485 AD), **Madhyadehsa type**, Silver Drachma, 2.43g, Peacock type, Obv: Bust of king facing to right side, Rev: Stylized peacock with wings outstretched in centre, and around Brahmi legend 'Vijitavaniravanipati Jayati Divam Skandaguptoyam'. (S. Kumar TOTGE # pp. 354). Very Fine.

Estimate: 5,000-5,500

154 - **Guptas Empire, Skandagupta**, Lead Unit, 2.00g, Garuda type, Obv: Garuda with outspread wings, facing front, Rev: Brahmi legend 'Shri Skandagu[ptasya] and below Varshe in Brahmi. (S. Kumar # type 3518). Very Fine.

Estimate: 1,200-1,500

155 - **Vishnukundin Dynasty** (c. 450-600 AD), **Andhra Region**, Copper Base Alloy, 8.87g, Obv: Roaring lion running to right side with front of srivatsa symbol within dotted border and circle, Rev: Conch shell flanked by two tridents within a rayed circular border. (W. Pieper # 2984). Usually lion always in walking style but in this specimen lion is running or in different pose. Very Fine.

Estimate: 1,800-2,000

156 - **Vishnukundin Dynasty, Andhra Region**, Copper Base Alloy, 5.29g, Obv: Roaring lion walking to right paw upraised, srivatsa and crescent symbol on its back within dotted and circular border, Rev: Conch shell flanked by two tridents within rayed circular border. (W. Pieper # 2985). Very Fine.

Estimate: 1,800-2,000



157 - **Vishnukundin Dynasty, Andhra Region**, Copper Base Alloy, 3.91g, Obv: Roaring lion walking to right paw upraised, srivatsa front of lion and above crescent symbol within dotted and circular border, Rev: Conch shell flanked by two tridents within rayed circular border. Extremely Fine. Unlisted type.

Estimate: 3,000-3,500

158 - **Post-Vakataka, Khandesh Region**, Copper Base Alloy, 1.09g, Obv: Humped walking to right side above Brahmi legend 'Sri' and Kalash, Rev: Conch shell flanked by two tridents within rayed circle. Unlisted in Pieper. Extremely Fine +.

Estimate: 2,500-3,000

159 - **Post-Vakataka, Khandesh Region**, Copper Base Alloy, 2.06g, Obv: Humped walking to right side above Brahmi legend 'Sri Ram' within circle and dotted border around, Rev: Conch shell flanked by two tridents within rayed circle. Very Fine.

Estimate: 2,000-2,500

160 - **Huns of Kashmir, Toramana II** (c. 540-570AD), Copper Drachma, 7.21g, Obv: King standing slightly left, sacrificing over altar and holding trident with 'Sri Toram(na)' in Brahmi to left, Rev: Ardoksho seated facing, holding diadem and cornucopia, Large flan. (Mitch # ACW 3792). Very Fine.

Estimate: 1,200-1,500

161 - **Post-Gupta, Karkotas of Kashmir, Pratapaditya** (c. 700-800 Cent. AD), Based Gold Dinar, 7.35g, Obv: Kushan-style king standing facing, sacrificing at altar at left, Late Brahmi legend 'Kidara' under arm, Rev: Ardoksho enthroned facing, Brahmi legend 'Sri Pratapa' at right field. (Mitch # ACW 3638). Very Fine.

Estimate: 2,500-3,000



162 - Post-Gupta, Karkotakas of Kashmir, Vajraditya / Vighraha Deva (c. 763-770 AD), Base Gold Dinar, 6.81g, Obv: Stylized King standing facing, sacrificing at altar at left, Brahmi legend 'Kidara' under arm, Rev: Ardoxsho enthroned facing, Brahmi legend 'Sri Vighraha' at right field. (Mitch # ACW 3650). Extremely Fine.

Estimate: 7,000-8,000

163 - Post-Gupta, Karkotakas of Kashmir, Vinayaditya (c. 777-807 AD), Base Gold Dinar, 6.81g, Obv: Stylized King standing facing, sacrificing at altar at left, Brahmi legend 'Jaya' under arm, Rev: Ardoxsho enthroned facing, Brahmi legend 'Sri Vinaya' at right field. (Mitch # ACW 3656). Very Fine+. Scores

Estimate: 7,000-8,000

164 - Post-Gupta, Eastern Bengal, **Samatata Mainamati** region, Khadga Dynasty, **Prithubhata** (c.700-750 AD), Gold Dinar, 5.58g, Obv: Obv: A stylized representation of a king in Tribhanga position, holding a bow and arrow, a crudely executed Shankh standard to the left, Brahmi letter 'Prithubhata' in two lines under the king arm's and 'Sri' on left top corner, Rev: Stylized representation of a goddess, facing right and holding an object in her hand, crude illegible inscription to right. (Bose & Nasir # SAM19.1). Extremely Fine.

Estimate: 25,000-30,000



165 - Post-Gupta, Eastern Bengal, Samatata Mainamati region, Khadga Dynasty, Rajabhata (c.675-700 AD), Gold Dinar, 5.57g, imitating Gupta coinage, Obv: A stylized representation of a king holding a bow and arrow, a crudely executed Shankh standard to the left, Brahmi letter 'Rajabhata' into two lines under the king arm's arm, Rev: Stylized representation of a goddess, facing right and holding an object in her hand, crude illegible inscription to right. (Bose & Nasir # SAM16.2). Extremely Fine.

Estimate: 25,000-30,000

166 - Post-Gupta, Eastern Bengal, Samatata Mainamati region, Khadga Dynasty, Rajabhata (c.675-700 AD), Gold Dinar, 5.62g, imitating Gupta coinage, Obv: A stylized representation of a king holding a bow and arrow, a crudely executed Shankh standard to the left, Brahmi letter 'Rajabhata' into two lines under the king arm's arm, Rev: Stylized representation of a goddess, facing right and holding an object in her hand, crude illegible inscription to right. (Bose & Nasir # SAM16.2). Extremely Fine

Estimate: 25,000-30,000

167 - Post-Gupta, Eastern Bengal, Samatata Mainamati region, Khadga Dynasty, Rajabhata (c.675-700 AD), Gold Dinar, 5.67g, imitating Gupta coinage, Obv: A stylized representation of a king holding a bow and arrow, a crudely executed Shankh standard to the left, Brahmi letter 'Rajabhata' into two lines under the king arm's arm, Rev: Stylized representation of a goddess, facing right and holding an object in her hand, crude illegible inscription to right. (Bose & Nasir # SAM16.2). Extremely Fine.

Estimate: 25,000-30,000



168 - Post-Gupta, Eastern Bengal, Samatata Mainamati region, Khadga Dynasty, Rajabhata (c.675-700 AD), Gold Dinar, 5.70g, imitating Gupta coinage, Obv: A stylized representation of a king holding a bow and arrow, a crudely executed Shankh standard to the left, Brahmi letter 'Rajabhata' into two lines under the king arm's arm, Rev: Stylized representation of a goddess, facing right and holding an object in her hand, crude illegible inscription to right. (Bose & Nasir # SAM16.2). Extremely Fine.

Estimate: 25,000-30,000

169 - Post-Gupta, Eastern Bengal, Samatata Mainamati region, Khadga Dynasty, Rajabhata (c.675-700 AD), Gold Dinar, 5.62g, imitating Gupta coinage, Obv: A stylized representation of a king holding a bow and arrow, a crudely executed Shankh standard to the left, Brahmi letter 'Rajabhata' into two lines under the king arm's arm, Rev: Stylized representation of a goddess, facing right and holding an object in her hand, crude illegible inscription to right. (Bose & Nasir # SAM16.2). Extremely Fine.

Estimate: 25,000-30,000

170 - Post-Gupta, Eastern Bengal, Samatata Mainamati region, Khadga Dynasty, Rajabhata (c.675-700 AD), Gold Dinar, 5.65g, imitating Gupta coinage, Obv: A stylized representation of a king holding a bow and arrow, a crudely executed Shankh standard to the left, Brahmi letter 'Rajabhata' into two lines under the king arm's arm, Rev: Stylized representation of a goddess, facing right and holding an object in her hand, crude illegible inscription to right. (Bose & Nasir # SAM16.2). Extremely Fine.

Estimate: 25,000-30,000

ANCIENT WORLD



171 - **Ancient Greek, Athens** (c. 407-404 BC), Silver **Tetradrachm**, 16.73g, Obv: Head of Athena facing to right side, wearing crested Attic helmet decorated with spiral palmette, Rev: To the right of the owl is an inscription in Ancient Greek letters, AΘE. An olive spring and crescent moon are situated behind, to the left. The motif and inscription are all set within an incuse square. Very Fine+

Estimate: 22,500-25,000

172 - Ancient Greek, **Thrace, Byzantion** (c. 387-340 BC), Silver ½ Siglos, 2.28g, Obv: Heifer standing to left side below dolphin and above Greek lettering, Rev: Quadripartite incuse square of mill-sail pattern. Very Fine

Estimate: 1,500-1,800

173 - Ancient Greek, **Thrace, Byzantion** (c. 387-340 BC), Silver ½ Siglos, 2.49g, Obv: Bull standing to left side with raising right forehoof, below dolphin and above lettering, Rev: Quadripartite incuse square of mill-sail pattern. Very Fine

Estimate: 1500-1800

174 - Ancient Greek, **Thrace, Byzantion** (c. 387-340 BC), Silver ½ Siglos, 2.32g, Obv: Forepart of lion facing to left side, Rev: Quadripartite incuse square with alternation raised and quarter, two symbol in each quarter. Very Fine+

Estimate: 1,500-1,800



175 - **Ancient Greek**, Macedon Kings, struck for **Alexander III** the Great (c.336-323 BC). Silver **Tetradrachm** 16.63g, Miletos mint. Struck circa 295-275 BC, Obv: Depiction of Herakles, portrayed in profile wearing the Nemean lion's skin headdress, Rev: Greek god Zeus Aëtophoros, shown bare chested and regally seated on a throne. The deity appears holding an eagle and a long sceptre a symbols of power. The deity is flanked to the right side by Greek letters forming the word ΑΛΕΞΑΝΔΡΟΥ meaning 'the coinage of Alexander'. Very Fine

Estimate: 10,000-12,000

176 - **Ancient Greek**, Macedon Kings, struck for **Alexander III** the Great (c.336-323 BC). Silver **Tetradrachm** 15.78g, Miletos mint. Struck circa 295-275 BC, Obv: Depiction of Herakles, portrayed in profile wearing the Nemean lion's skin headdress, Rev: Greek god Zeus Aëtophoros, shown bare chested and regally seated on a throne. The deity appears holding an eagle and a long sceptre a symbols of power. The deity is flanked to the right side by Greek letters forming the word ΑΛΕΞΑΝΔΡΟΥ, meaning 'the coinage of Alexander'. Very Fine

Estimate: 10,000-12,000

177 - **Ancient Greek**, Macedon Kings, struck for **Alexander III** the Great (c.336-323 BC). Silver Drachm, 4.06g, Obv: Head of Herakles facing to right, wearing lion skin, Rev: Zeus holding an eagle and sceptre, sitting to left on a throne, like a goad symbol near legs, monogram in wreath below throne. Very Fine

Estimate: 4,000-4,500

178 - **Ancient Greek**, Macedon Kings, struck for **Alexander III** the Great (c.336-323 BC). Silver Drachm, 4.06g, Obv: Head of Herakles facing to right, wearing lion skin, Rev: Zeus holding an eagle and sceptre, sitting to left on a throne, like a goad symbol near legs, monogram in wreath below throne. Very Fine

Estimate: 4,000-4,500



179 - **Ancient Greek**, Macedon Kings, struck for **Alexander III** the Great (c.336-323 BC). Silver ¼ Drachm, 4.06g, Obv: Head of Herakles facing to right, wearing lion skin, Rev: Zeus holding an eagle and sceptre, sitting to left on a throne, monogram in wreath below throne. The deity is flanked to the right side by Greek letters forming the word ΑΛΕΞΑΝΔΡΟΥ meaning 'the coinage of Alexander'. Very Fine

Estimate: 4,000-4,500

180 - **Ancient Greek**, Macedon Kings, struck for **Alexander III** the Great (c.336-323 BC). Silver ¼ Drachm, 4.15g, Obv: Head of Herakles facing to right, wearing lion skin, Rev: Zeus holding an eagle and sceptre, sitting to left on a throne, monogram in wreath below throne. The deity is flanked to the right side by Greek letters forming the word ΑΛΕΞΑΝΔΡΟΥ meaning 'the coinage of Alexander'. Very Fine+

Estimate: 4,000-4,500

181 - **Ancient Greek**, Seleucid Kings, **Antiochus I** (c. 281-280 BC), Silver Tetradrachm, 16.76g, Obv: Diademed head facing to right side, Rev: Apollo seated on omphalos facing to left side, holding arrow and resting, hand on bow set on ground, Greek lettering ΒΑΣΙΛΕΥΣ ΑΝΤΙΟΧΟΥ. Very Fine+

Estimate: 10,000-12,000

182 - **Ancient Greek**, Bactria Kingdom, **Euthydemus I** (c. 225-200 BC), Copper Drachma, 9.10g, Obv: Bearded head of Herakles to right. Rev: Horse galloping right, Greek legend ΒΑΣΙΛΕΥΣ ...ΔΗΜΟΥ above and below. Very Fine.

Estimate: 2,500-3,000



183 - Ancient Italy, **Calabria, Tarentum** (c. 280-228 BC), Silver Obol, 2.53g, both sides Kantharos with five pellets around. Extremely Fine

Estimate: 1,500-1,800

184 - **Kings of Parthia**, Phraates IV. (c. 38-2 BC). Silver Tetradrachm, 13.86g, Seleukeia on the Tigris mint, Dated Holöos SE 280 (July 32 BC), Obv: Bare headed bust facing to left side wearing diadem with pointed beard, royal wart on brow and segmented necklet, Rev: Phraates seated right on throne, Athena standing left before him, presenting diadem and holding spear with Greek lettering on all sides. (Sellwood # 52.5). Very Fine+.

Estimate: 15,000-18,000

185 - **Kings of Parthia**, Vadfradad IV (c. 100-150 AD), Silver Obol, 0.73g, Obv: Bare headed bust facing to left side wearing diadem with pointed beard, Rev: King bust facing to left side. Very Fine+.

Estimate: 5,000-6,000

186 - Sasanian, **Shahpur II** (c. 309-379 AD), Gold Dinar, 7.19g, Obv: Bust of king facing to right side, wearing flat-topped crown with a crescent and korymbos, Brahmi letter 'Sri' front of king bust, Rev: Fire altar with ribbons. Very Fine. Very Rare

Estimate: 80,000-90,000



187 - Sasanian, **Shahpur II**, Silver Drachm, 3.51g, Obv: Crowned and draped bust right within a dotted circle. Rev: Fire altar with the head of Ahura Mazda, right, in the flames, an attendant to each side. Very Fine.

Estimate: 2,000-2,500

188 - Sasanian, **Shahpur II**, Silver Drachm, 3.30g, Obv: Crowned and draped bust right within a dotted circle. Rev: Fire altar with the head of Ahura Mazda, right, in the flames, an attendant to each side. Extremely Fine.

Estimate: 2,000-2,500

189 - Sasanian, **Shahpur II**, Silver Drachm, 3.20g, Obv: Crowned and draped bust right within a dotted circle. Rev: Fire altar with the head of Ahura Mazda, right, in the flames, an attendant to each side. Very Fine+.

Estimate: 2,000-2,500

190 - Sasanian, **Peroz /Firuz I** (c. 459-484 AD), Silver Drachm, 4.05g, Obv: Crowned and diademed bust of king to right, Pahalvi legend, Dotted border around, Stars and Crescents outside dotted border, Rev: Zoroastrian Fire Altar at centre, flanked by attendants on either side. Fine z

Estimate: 1,500-1,800

191 - Sasanian, **Peroz /Firuz I** (c. 459-484 AD), Silver Drachm, 3.89g, Obv: Crowned and diademed bust of king to right, Pahalvi legend, Dotted border around, Stars and Crescents outside dotted border, Rev: Zoroastrian Fire Altar at centre, flanked by attendants on either side. Extremely Fine

Estimate: 1,500-2,000



192 - Sasanian, **Peroz /Firuz I** (c. 459-484 AD), Silver Drachm, 3.89g, Obv: Crowned and diademed bust of king to right, Pahlavi legend, Dotted border around, Stars and Crescents outside dotted border, Rev: Zoroastrian Fire Altar at centre, flanked by attendants on either side. Extremely Fine

Estimate: 1,500-2,000

193 - Sasanian, **Khushru II** (c. 591-628 AD), Silver Drachm, 3.47g, Obv: Crowned and diademed bust of king to right, Pahlavi legend, Dotted border around, Stars and Crescents outside dotted border, Rev: Zoroastrian Fire Altar at centre, flanked by attendants on either side. Very Fine

Estimate: 1000-2000

194 - Arab-Sasanian. **al-Muhallab b** (AH 75-79 / 694-698 AD) Pre-reform issues, Silver ½ Drachm, 2.11g, Abi Sufra, Obv: Crowned bust of king facing to right side, front of Pahlavi legend, Rev: Fire altar with two attendants. Extremely Fine

Estimate: 1000-2000

195 - Arab-Sasanian. **al-Muhallab b** (AH 75-79 / 694-698 AD) Pre-reform issues, Silver ½ Drachm, 1.79g, Abi Sufra, Obv: Crowned bust of king facing to right side, front of Pahlavi legend, Rev: Fire altar with two attendants. Extremely Fine

Estimate: 1000-1200

196 - Indianized Kingdoms, Ancient Sumatra, **Srivijaya** (c. 14-15th AD), Silver Massa, 1.88g, Obv : Nagari letter 'Ma' Rev : Designed of 'Tampok Manggis' or Mangosteen rosette. Very Fine+

Estimate: 500-600

197 - Indianized Kingdoms, Ancient Sumatra, **Srivijaya** (c. 14-15th AD), Silver Massa, 1.62g, Obv : Nagari letter 'Ma' Rev : Designed of 'tampok manggis' or mangosteen rosette. Very Fine

Estimate: 500-600

MEDIEVAL INDIA

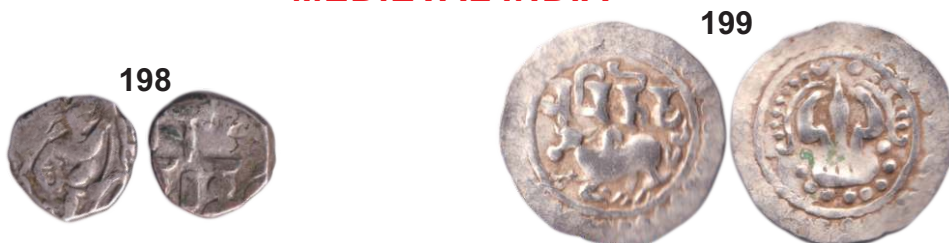

198 - Gurjara Pratihara, **Bhoja I** (c. 836-850 AD), Silver Adivaraha Damma, 3.90g, Obv: Boar or Varaha incarnation of Lord Vishnu facing right holding the earth on his tusks, Rev: legend in Sharada script '[Srimadadi]varaha'. (Deyell # 8). Very Fine

Estimate: 800-1,000

199 - Medieval Eastern Bengal, **Harikela series** (c. 10-11th Cent. AD), Silver Bracteates Unit, 5.68g, Obv: Bull to left, Legend above reading 'Harikela', Linear and dotted circular border around, Rev: An ornate Tripatriate (Shrivatsa) symbol with Sun and Moon on top, Linear and dotted circular border around. (Bose and Nasir # Type D). Extremely Fine.

Estimate: 5,000-5,500



200 - Medieval Eastern Bengal, **Harikela series** (c. 10-11th Cent. AD), Silver Bracteates Unit, 5.90g, Obv: Bull to left, Legend above reading 'Harikela', Linear and dotted circular border around, Rev: An ornate Tripatriate (Shrivatsa) symbol with Sun and Moon on top, Linear and dotted circular border around. (Bose and Nasir # Type D). Very Fine.

Estimate: 5,000-5,500

201 - Medieval Eastern Bengal, **Harikela series** (c. 10-11th Cent. AD), Silver Bracteates Unit, 7.35g, Obv: Bull to left, Legend above reading 'Harikela', Linear and dotted circular border around, Rev: An ornate Tripatriate (Shrivatsa) symbol with Sun and Moon on top, Linear and dotted circular border around. (Bose and Nasir # Type D). Very Fine.

Estimate: 3,000-3,200

202 - Medieval Eastern Bengal, **Harikela series**, Silver Bracteates Unit, 7.18g, Obv: Bull to left, Legend above reading 'Harikela', Linear and dotted circular border around, Rev: An ornate Tripatriate (Shrivatsa) symbol with Sun and Moon on top, Linear and dotted circular border around. (Bose and Nasir # Type D). Very Fine.

Estimate: 5,000-5,500

203 - Medieval Eastern Bengal, **Harikela series**, Silver Bracteates $\frac{1}{4}$ Unit, 1.88g (Low weight issue), Obv: Bull to left, Legend above reading 'Harikela', Linear and dotted circular border around, Rev: An ornate Tripatriate (Shrivatsa) symbol with Sun and Moon on top, Linear and dotted circular border around. (Bose and Nasir # HB 2.1). Very Fine. Very Rare.

Estimate: 20,000-25,000

204 - **Chauhan of Ajmer & Dehli Sultanate**, A five different rulers, **Anangpal, Chahada Deva, Madanpal, Someshwara** and **Raziya** Sultanate, Billon Jital (5), Obv: Recumbent bull facing left with Sarada legend 'Sri Samanta deva'; Rev: Rider on a caparisoned horse with Nagari legend mentioning the ruler name next to the rider. Very Fine.

Estimate: 3,500-4,000



205 - **Chauhan of Ajmer & Dehli, Pipla Raja Deva** (c. 1168 AD), Billon Jital, 3.13g, Obv: Recumbent bull facing left with Sarada legend 'Sri Samanta deva'; Rev: Rider on a caparisoned horse with Nagari legend 'Sri Pipla Raja deva' next to the rider. (Deyell # 215). Very Fine. Very Rare.

Estimate: 4,000-4,500

206 - **Feudatory to Kalachuris** of Ratnapura, **Jagapala** (c 10th Cent. AD), Silver Damma, 0.23g, Jabalpur region, Obv: Crude represented of goddess Lakshmi seated facing, Rev: Devanagari legend 'Sri Jagapala'. (Joe Cribb# Numismatic Digest 27-28, p. 71). Extremely Fine

Estimate: 1,500-1,800



207 - **Shilaharas of Kolhapur**, attributed to **Sri Vairi Martanda** (c.1050-1075), Gold Gadyana, 4.27g, Obv: Garuda seated cross-legged, holding a mace in one hand, Rev: Nagari legend Shri Vairi Martanda within a circular border, surrounded by dots. Extremely Fine+. Unique. Marasimha succeeded Gonka and he was probably the first of the powerful rulers of the Shilahara dynasty of South Maharashtra. One of his many titles was 'Vairi Martanda' which means the king who is (like) the bedazzling Sun for his enemies. A copper plate grant describes the fort of Kilagila as his capital.

Extremely Fine+

Estimate: 1,00,000-1,25,000

208 - **Chudasama** Dynasty of Junagarh, Gujarat region, Anonymous issue, Copper Unit, 3.94g, Obv: Nagari letter 'Shri', Rev: Lotus flower. Unlisted. Very Fine

Estimate: 4,000-4,500

209 - **Gahadavalas** of Kanauj, **Govindachandra** Deva (c. 1114-1154 AD), Gold 4 ½ Masha, 3.82g, Obv: Seated goddess lakshmi, Rev: Nagari legend in three lines, 'Srimad Govindchandra Deva'. (J. Deyell # 145). Very Fine+

Estimate: 15,000-17,000

210 - **Gahadavalas** of Kanauj, **Govindachandra** Deva (c. 1114-1154 AD), Gold 4 ½ Masha, 4.06g, Obv: Seated goddess lakshmi, Rev: Nagari legend in three lines, 'Srimad Govindchandra Deva'. (J. Deyell # 145). Very Fine+.

Estimate: 10,000-12,000



211 - **Yadavas** of Devagiri, **Bhillama V** (c.1185-1193 AD), Gold Padma Tanka, 3.76g, over struck on a Chalukyan issue, Punch-marked type, Obv: Five punches of lion, two punches of Sri in kannada, conch and nagari legend, Uniface. (B. Chattopadhyaya # 347). Very Fine+

Estimate: 25,000-28,000

212 - **Yadavas** of Devagiri, **Bhillama V** (c. 1185-1193 AD), Silver Drama, 0.85g, Obv: A stylized lion, Rev: Nagari legend Sri 'Bhillama deva' in two lines below arrow. Very Fine+.

Estimate: 1,200-1,500

213 - **Yadavas of Tribhuvanagiri** (Bayana), **Kumara Pala** (c. 1196 AD), Gold Masha or Dinara, 4.13g, Obv: Seated Goddess Lakshmi in crude style, Rev: Legend in Devanagari 'Srimat Kumarapala deva'. (Deyell# 148). Very Fine

Estimate: 12,000-15,000

214 - **Paramaras** of Vidarbha, **Jagadeva** (c. 12th century AD), Gold Pagoda, 3.57g, Obv: Punches of temple showing two dots, probably for Shiva, 'Sri Jagadeva' in Nagari and two punches of a geometrical D shaped design, Rev: Blank. (Somkuwar & Bankar # JONS no. 200). Extremely Fine+. Rare

Estimate: 22,000-25,000

215 - **Feudatories of Paramaras** of Vidarbha, **Sri Vesabha** श्री वेसाभ (c. 12th century), Gold Pagoda, 3.55g, punches of a lion in center, temple showing a human being, probably Shiva, 'Sri Vesabha' in Nagari and two punches of a geometrical D shaped design on obv., uniface. (Somkuwar & Bankar # JONS no. 200). Extremely Fine. Very Rare

Estimate: 22,000-25,000



216 - **Chandellas** of Jejakabhukti, Mahoba/Khajuraho, **Madanavarma** Deva (c. 1200 AD), Gold Masha, 1.01g, Obv: Goddess Lakshmi seated, Rev:Nagari legend 'Sri Man MadanaVarmma Deva' (Deyell# 151). Extremely Fine

Estimate: 4,000-4,500

217 - Vijayanagar Kingdom, Tuluva Dynasty, **Krishnadevaraya** (c. 1509-1529 AD), Copper 5 Jitals, 15.71g, Obv: Garuda running to left, Rev:Nagari legend in three lines 'Sri pra tapa Krishna raya'. (Mitch K&A # 645). Extremely Fine+

Estimate: 1,800-2,000

218 - **Vijayanagar** Kingdom, Tuluva Dynasty, **Krishnadevaraya**, Copper 5 Jitals, 16.11g, Obv: Garuda running to left, Rev:Nagari legend in three lines 'Sri pra tapa Krishna raya'. (Mitch K&A # 645). Extremely Fine+

Estimate: 1,800-2,000

219 -z **Vijayanagar** Kingdom, Tuluva Dynasty, **Krishnadevaraya**, Copper Jitals, 8.21g, Obv: Garuda running to left, Rev: Nagari legend in three lines 'sripra tapa Krishna raya'. (Mitch K&A # 655). Extremely Fine+

Estimate: 800-1,000

SULTANATE



220 - **Bahamani** Sultanate, **Bahman Shah** (AH 748-760, 1347-1359 AD), Silver Tanka, 10.88g, Hazrat Ahsanabad (off flan) Mint, AH 758, sikandar al thani legend, Bahaman Shah was the founder of the Bahamani dynasty. (G&G # BH13). Very Fine.

Estimate: 5,000-5,500

221 - **Bahamani** Sultanate, **Muhammad Shah I** (AH 760-777 / 1359-1375 AD), Silver 1/6 Tanka, 1.17g, Obv: Abu 'l muzaffar Muhammad Shah, Rev: Binah din illah legend. (G&G # BH31). Extremely Fine

Estimate: 4,000-4,500

222 - **Bahamani** Sultanate, Ala al-din **Mujahid Shah** (AH 777-779 / 1375-1378 AD), Silver Tanka, 10,70g. Ahsanabad Mint (partly visible), AH 779, al mu 'ayyad bi-nasr allah yamin' legend on obv., al sultan al azam on rev. (G&G # BH47). Very Fine.

Estimate: 25,000-30,000

223 - **Bahamani** Sultanate, **Muhammad Shah II** (AH 780-799 / 1378-1397 AD), Silver Tanka, 10.69g, Ahsanabad Mint, Al nasir li din al dayyan al hami legend on obv., Al wathi q bi-ta yid al rahman legend on rev. (G&G # BH51). Very Fine.

Estimate: 3,000-3,500

224 - **Bahamani** Sultanate, Shams Al-Din **Daud Shah II** (AH 799-800, 1397 AD), Copper Falus, 5.15g, al-mu 'ayyad bi-nasr allah type. (G&G # BH58). Extremely Fine.

Estimate: 2,000-2,500



225 - **Bahamani** Sultanate, Taj al-din **Firuz Shah** (AH 800-825 / 1397-1422 AD), Silver Tanka, 10.26g, Hadrat Ahsanabad Mint, AH 817, 'sultan al ahd wa 'l zaman' legend on obv., 'Taj al-dunya wa 'l din' legend on rev. Persian letter 'Jim' close type. (G&G # BH63). Extremely Fine.

Estimate: 2,000-2,200

226 - **Bahamani** Sultanate, Ala al-din **Ahmad Shah II** (AH 838-862 / 1435-1457 AD), Gold Tanka, 11.12g, Hazrat Muhammadabad (partly visible) Mint, abu' al muzaffar legend on rev. (GG # BH81). Extremely Fine.

Estimate: 1,10,000-1,25,000

227 - **Bahamani** Sultanate, Ala al-din **Ahmad Shah II** (AH 838-862 / 1435-1457 AD), Silver Tanka, 10.95g, Muhammadabad Mint, date off flan, al sultan al halim legend on obv. (G&G # BH83). Very Fine+.

Estimate: 4,000-4,500

228 - **Bahamani** Sultanate, Ala al-din **Humayaun Shah** (AH 862-866 / 1458-1461 AD), Gold Tanka, 11.09g, Muhammadabad Mint (partly visible), AH 864, 'Al mutawakkil ala 'llah al-qawal al-ghani abu 'l mughazi' legend on obv. (G&G # BH95). Extremely Fine+.

Estimate: 1,25,000-1,50,000

229 - **Bahamani** Sultanate, Shams al-din **Muhammad Shah III** (AH 867-887 / 1463-1482 AD), Gold Tanka, 11.01g, Hadrat Muhammadabad Mint (partly visible), date off flan, 'al-mu 'tasim billah' legend on obv., 'Muhammad shah bin Humayaun shah' on rev. (G&G # BH110). Almost Uncirculated.

Estimate: 1,15,000-1,25,000



230 - **Bengal** Sultanate, Ghiyath Al Din **Bahadur Shah** (AH 720-724 / 1320-1324 AD), Silver Tanka, 10.83g, KhittaLakhnautiMint, al imam type. (G&G # B108). Extremely Fine

Estimate: 2,000-2,500

231 - **Bengal** Sultanate, Coin struck in the name of **Muhammad bin Tughluq** Sultan of Dehli (AH 726-735 / 1326-1335 AD), Silver Tanka, 10.39g, Shahr Lakhnauti Mint, al mujahid legend on obv. (G&G # B123). Extremely Fine+

Estimate: 2,500-2,800

232 - **Bengal** Sultanate, Jalal al-din **Muhammad Shah** (AH 821-837 / 1418-1433 AD), Silver Tanka, 9.61g, ArsahSatgaon Mint, both sides legend in Tughra calligraphy.(G&G # B368). Very Fine

Estimate: 5,000-5,500

233 - **Bengal** Sultanate, Shams al-din **Muzaffar Shah** (AH 896-899 / 1490-1493 AD), Silver Tanka, 10.70g, Khazana Mint, shams al-dunya wa 'l din abu 'l nasr legend on obv. (G&G # 676). Very Fine+.

Estimate: 4,000-4,500



234 - **Bengal** Sultanate, Ala-al-Din **Husain Shah** (AH 899-925 / 1493-1519 AD), Silver Tanka, 10.49g, Khazana Mint, AH 922, Al alduniyawa 'l din abu 'l muzaffar legend on obv. (G&G # B709). Very Fine+

Estimate: 1,500-2,000

235 - **Bengal** Sultanate, Nasir al-din **Nusrat Shah** (AH 925-938 / 1519-1531 AD), Gold Tanka, 10.54g, Mintless type, al sultan bin al-sultan nasir al din legend. (G&G # B797). Very Fine+. Extremely Rare

Estimate: 5,00,000-5,50,000

236 - **Bengal**, Nasir al-din **Nusrat Shah**, Silver Tanka, 10.63g, Dar al-Darb Mint, AH 928, al sultan bin al-sultan nasir al din 'Abu 'l muzaffar' type, wide flan.(G&G # B805). Very Fine+.

Estimate: 2,000-2,200

237 - **Bengal**, Nasir al-din **Nusrat Shah**, Silver Tanka, 10.56g, Dar al-Darb Mint, AH 929, al sultan bin al-sultan nasir al din 'Abu 'l muzaffar' type, wide flan.(G&G # B805). Very Fine+

Estimate: 2,000-2,500

238 - **Bengal** Sultanate, Nasir al-din **Nusrat Shah**, Silver Tanka, 10.55g.Husainabad Mint, AH 925, mint name on obv with legend Nusrat shah al sultan bin Husain shah, both sides legend within border of arabesques. (G&G # B820).

Extremely Fine

Estimate: 2,500-2,800



239 - **Bengal** Sultanate, Nasir al-din **Nusrat Shah**, Silver Tanka, 10.68g. Husainabad Mint, AH 925, mint name on obv with legend Nusrat shah al sultan bin Husain shah, both sides legend within border of arabesques. (G&G # B820). Very Fine+.

Estimate: 2,000-2,200

240 - **Bengal** Sultanate, Nasir al-din **Nusrat Shah**, Silver Tanka, 10.65g, Khazana Mint, al sultan bin al-sultan nasir al din type. (G&G # B830). Extremely Fine.

Estimate: 2,000-2,200

241 - **Bengal** Sultanate, Nasir al-din **Nusrat Shah**, Silver Tanka, 10.61g, Khazana Mint, AH '93' al sultan bin al-sultan nasir al din type. (G&G # B835). Extremely Fine+.

Estimate: 1,800-2,000



242 - **Bengal** Sultanate, Nasir al-din **Nusrat Shah**, Silver Tanka, 10.71g, Mintless type, AH 926, al sultan bin al-sultan nasir al din type, both sides within arabesques border. (G&G # B842). Very Fine+.

Estimate: 2,000-2,500

243 - **Bengal** Sultanate, Bahadur Shah (AH 963-968 / 1555-1560 AD), Silver Rupee, 11.16g, Mulk Satgaon Mint, bahadur shah bin Muhammad shah ghazi khallada alah mulkahu legend on obv. (G&G # B966). Very Fine+.

Estimate: 15,000-18,000

244 - **Bengal** Sultanate, **Daud Shah Kararani** (AH 980-984 / 1572-1576 AD), Silver Rupee, 11.13g, Tanda Mint (off flan), AH 980, Daud shah sulaiman shah kararani legend on obv.(G&G # B983). Extremely Fine+.

Estimate: 2,200-2,500

245 - **Bijapur** Sultanate, **Ali Adil Shah II** (AH 1068-1083/ 1656-1672 AD), Silver Larin, 4.81g, Dabhol Mint.(G&G # BJ37). Extremely Fine.

Estimate: 2,800-3,000

246 - **Bijapur** Sultanate, Anonymous, **Hudki** Gold ½ Pagoda, 1.66g, a boat like uncertain symbol on obv., possibly the GolGumbaj of Bijapur on rev. (GG # BJ50). Extremely Fine+.

Estimate: 12,000-15,000



247 - **Delhi** Sultanate, **Firuz Shah** (AH 689-695 / 1290-1296 AD), Gold Tanka, 10.94g, Hadrat Dehli Mint, al-imam legend with caliph name al-must 'asim on rev. (G&G # D195). Extremely Fine.

Estimate: 95,000-1,00,000

248 - **Delhi** Sultanate, **Mubarak Shah** (AH 716-720 / 1316-1320 AD), Gold Tanka, 10.84g, Hadrat Dar-ul-Khilafa Mint, al-imam al-a zam khilafa rabb al-alamin legend on obv. (G&G # D247). Very Fine+.

Estimate: 2,75,000-3,00,000

249 - **Delhi** Sultanate, Ghiyath al-din **Tughluq** (AH 720-725 / 1320-1325 AD), Silver Tanka, 10.99g, Dar-al-Islam Mint, al sultan al ghazi legend on obv. (G&G # D305). Extremely Fine.

Estimate: 2,000-2,500

250 - **Delhi** Sultanate, **Muhammad bin Tughluq** (AH 725-752 / 1325-1351 AD), Gold Tanka, 10.59g, Hadrat Delhi Mint, AL sultan al sa'id al-shahid al ghazi legend on obv., Abu 'l muzaffar tughluq shah legend on rev. (G&G # D324). Very Fine+.

Estimate: 95,000-1,00,00



251 - **Delhi Sultanate, Muhammad bin Tughluq**, Gold Tanka, 12.79g, Hadrat Dehli Mint, al wathiq bi-ta yid al rahman legend on rev. (G&G # D331). Extremely Fine.

Estimate: 1,10,000-1,25,000

252 - **Delhi Sultanate, Muhammad bin Tughluq**, Gold Tanka, 12.79g, Hadrat Dehli Mint, 'Duriba fi zaman al abd al raji rahmat allah' legend on obv. (G&G # D334). Extremely Fine.

Estimate: 1,10,000-1,25,000

253 - **Delhi Sultanate, Islam Shah Suri** (AH 942-952 / 1538-1545 AD), Silver Rupee, 10.44g, Mintless type, AH 951, both sides central legend within circle, shahada on rev. (G&G # D827). Extremely Fine+

Estimate: 2,000-2,200

254 - **Delhi Sultanate, Sher Shah Suri**, Silver ½ Rupee, 5.32g, Mint off flan, Shahada on rev. Unlisted in G&G. Very Fine+

Estimate: 1,00,000-1, 25,000

255 - **Delhi Sultanate, Islam Shah Suri**, Silver Rupee, 11.47g, Gwalior Mint, AH 956, almost mint name on bov bottom margin, both sides central legend within circle, shahada on rev. (G&G # D961). zExtremely Fine.

Estimate: 2,500-2,800



256 - **Delhi Sultanate, Islam Shah Suri** (AH 952-960 / 1545-1552 AD), Silver Rupee, 11.48g, Shergarh Bakkar Mint, almost mint name, both sides central legend within circle, shahada on rev. (G&G # D975). Extremely Fine+

Estimate: 2,500-2,800

257 - **Delhi Sultanate, Islam Shah Suri**, Copper Paisa, 20.66g, Shahgarh Mint, Lion motif on obv just below ruler name. (G&G # D1015). Extremely Fine

Estimate: 1,200-1,500

258 - **Delhi Sultanate, Adil Shah Suri** (AH 960-964 / 1552-1556 AD), Silver Rupee, 11.48g, Narno (off flan) Mint, AH 961, Shahada on rev. (G&G # D1100). Extremely Fine.

Estimate: 5,000-5,500

259 - **Gujarat Sultanate, Mahmud Shah I** (AH 862-917 / 1458-1511 AD), Silver ½ Tanka, 4.25g, AH 885, nasir al-dunyawa 'l din abu 'l fath legend on obv. (G&G # G85). Extremely Fine

Estimate: 600-800

260 - **Gujarat Sultanate, Mahmud Shah III** (AH 944-961 / 1537-1553 AD), Silver Tanka, 6.91g, AH 950, al wathiq legend on obv. (G&G # G414). Extremely Fine+

Estimate: 600-800



261 - Gujarat Sultanate, Mahmud Shah III (AH 944-961 / 1537-1553 AD), Silver Tanka, 7.19g, al wathiq legend on obv.(G&G # G418). A Extremely Fine+

Estimate: 600-800

262 - Gujarat Sultanate, Mahmud Shah III (AH 944-961 / 1537-1553 AD), Silver ½ Tanka (2), al wathiq legend on obv.(G&G # G420). Extremely Fine+

Estimate: 1000-1200

263 - Gujarat Sultanate, Muzaffar Shah III (AH 968980 / 1560-1573 AD), Silver ½ Tanka, 4.82g, AH 977, al-mu 'ayyad shams legend on rev. (G&G # G573). Extremely Fine+

Estimate: 7,000-8,000

264 - Kashmir Sultanate, Muhammad Shah (AH 889-943 / 1484-1537 AD), Silver Sasnu, 6.11g, Kashmir Mint, al sultan al azam legend on obv. (G&G # K45). Very ine+.

Estimate: 7,000-8,000

265 - Kashmir Sultanate, Muhammad Ghazi Shah (AH 962-970 / 1555-1562 AD), Silver Sasnu, 5.71g, Kashmir Mint, nasir al din Muhammad Husain badshah ghazi legend on obv. (G&G # K120). Very Fine.

Estimate: 7,000-8,000

266 - Kashmir Sultanate, in the name of Mughal Emperor Akbar, Silver Sasnu, 5.72g, Kashmir Mint, coin struck during the regin of Muhammad Shah Ghazi, azam Muhammad jalal-al-din Akbar badshah legend on obv. (G&G # K150). Very Fine.

Estimate: 7,000-8,000

267 - Malwa Sultanate, Nasir Shah (AH 906-916 / 1500-1510 AD), Silver ½ Tanka, 5.32g, al wathiq bi 'l samad legend on obv.(G&G # M110). Extremely Fine+

Estimate: 900-1000

MUGHAL



268 - Humayun (AH 937-963 / 1530-1556 AD) Silver Shahrukhi, 4.61g, Mint off flan, Kalima within octofoil on obv and ruler name with title within mihrab-shaped cartouche on rev. Fine +

Estimate: 10,000-12,000

269 - Akbar (AH 963-1014 / 1556-1605 AD), Silver Rupee, 11.26g, Dar-ul-Khilafat Agra Mint, AH 97X, Kalima Type, almost mint name with epithet on rev bottom. (KM # 80.1A).Extremely Fine

Estimate: 2,000-2,200

270 - Akbar, Gold Mohur, 10.87g, Ahmadabad Dar-ul-Sultanate Mint, AH 987, Kalima and date on obv., ruler name with title and mint name on rev. (KM # 108.2). Very Fine+

Estimate: 1,75,000-1,90,000



271 - **Akbar**, Silver Rupee, 11.18g, **Ahmadabad** Mint, AH 983, Kalima type, both sides legend within square area with dotted border. (KM # 80.2). Very Fine+

Estimate: 2,200-2,500

272 - **Akbar**, Silver Rupee, 11.15g, **Ahmadabad** Mint (by stylization), AH 986, Kalima on obv., ruler name with title and mint name on rev. Very Fine

Estimate: 2,500-3,000

273



273 - **Akbar**, Copper Tanka (9), **Ahmadabad** Mint, A set of Nine different Ilahi months, Farwardin/45, Di, Aban, Tir/40, Amardad/44, Ardibihisht, Bahaman, Azar and Mihr, Tanka Akbar shahi legend on obv. (KM # 32.2). Very Fine+

Estimate: 2,000-2,500



274 - **Akbar**, Silver Rupee, 11.44g, **Berar** Mint, Ilahi type, Month Tir, Year 4X, small Bird below mint name, Jalle Jalalahu legend on obv, floral design on both sides. (KM # 93.6). Extremely Fine. Rare.

Estimate: 10,000-12,000

275



275 - **Akbar**, Copper Dam (12 coins), A complete set of 12 Ilahi months, Ilahi type, Fawardin, Ardibhisht, Khurdad, Tir, Amardad, Shahrewar, Mihr, Aban, Azar, Di, Bahman and Isfandarmuz. (KM # 32.9). Very Fine-Very Fine+.

Estimate: 3,000-3,500

276



277



278



279



280



276 - **Akbar**, Silver Square Rupee, 11.28g, **Delhi** Mint, Ilahi type, Month Azar, Year 36, JallaJalalahu legend on obv. (KM # 88.2). Very Fine

Estimate: 2,500-3,000

277 - **Akbar**, Copper 1/8 Dam (Damri), 2.35g, Hazrat **Delhi** Mint, Ilahi type. (KM # 11.1). Very Fine.

Estimate: 1,200-1,500

278 - **Akbar**, Copper Dam, 20.35 **Gobindpur** Mint, Ilahi type, Month Bahman, almost mint name on obv. (KM # 32.12).

Estimate: 500-700

279 - **Akbar**, Silver Rupee, 11.27g, **Jaunpur** Mint, AH 977, Kalima type, both sides legend within Mihrab-shaped cartouche. (KM # 80.10). Extremely Fine

Estimate: 2,500-2,800

280 - **Akbar**, Gold Mohur, Dar-ul-Sultanate **Jaunpur** Mint, AH 973, Kalima on obv., ruler name with title and mint name on bottom on rev. Graded by NGC AU 55.

Estimate: 1,75,000-2,00,000



281 - **Akbar**, Copper Nisfi (1/2 Dam), 9.96g, **Kabul** Mint, Ilahi Year 33, complete mint name on rev top area. (KM # 23.4). Very Fine+

Estimate: 1200-1500

282 - **Akbar**, Silver ½ Rupee, 5.59g, **Kabul** Mint, Ilahi Type, Month Di, Year 47, JallaJalalahu legend. (KM # 66.2). Extremely Fine

Estimate: 2,000-2,500

283 - **Akbar**, Silver Rupee, 11.25g, **Lahore** Mint, Ilahi type, Month Ardibhisht, Year 4X, JallaJalalahu legend on obv, Mint name and month on rev. (KM # 93.11). Extremely Fine

Estimate: 2,500-3,000

284 - **Akbar**, Silver Rupee, 11.18g, **Lahore** Mint, Ilahi type, Month Amardad, Year 4X, JallaJalalahu legend on obv, Mint name and month on rev. (KM # 93.11). Extremely Fine

Estimate: 2,500-3,000

285 - **Akbar**, Silver Rupee, 11.29g, **Lahore** Mint, Ilahi type, Month Khurdad, Year 44, JallaJalalahu legend on obv, Mint name and month on rev. (KM # 93.11). Very Fine+

Estimate: 2,500-3,000

286 - **Akbar**, Silver Rupee, 11.21g, **Lahore** Mint, Ilahi type, Month Mihr, Year 42, JallaJalalahu legend on obv, Mint name and month on rev. (KM # 93.11). Extremely Fine

Estimate: 2,500-3,000



287 - **Akbar**, Silver Square Rupee, 11.20g, **Lahore** Mint, Ilahi Type, Month Mihr, Year 39, JallaJalalahu legend. (KM # 88.1). Very Fine+

Estimate: 2,000-2,200

288 - **Akbar**, Silver ½ Rupee, 5.66g, **Lahore** Mint, Ilahi type, Month Mihr, Year 48, JallaJalalahu legend, obv legend within square quatrefoil border and rev legend within eight pointed star. (KM # 67.1). Very Fine+

Estimate: 15,000-18,000

289 - **Akbar**, Gold Mohur, 10.79g, **Patna** Mint, AH 984, almost mint name, Kalima and date on obv., ruler name with title and mint name on rev. (KM # 108.4). Very Fine+

Estimate: 1,15,000-1,30,000

290 - **Akbar**, Silver ½ Rupee, 5.26g, **Patna** Mint, Ilahi type, Month Tir, Year 43, Jalle Jalalahu legend on obv. (KM # 66.4). Very Fine+. Rare.

Estimate: 15,000-18,000



291



292



293



294



295

291 - **Akbar**, Silver Rupee, 11.02g, **Sitapur** Mint, Ilahi type, Month Tir, with additional word 'Darb' for Rupee below mint name, both side ornamental border. (KM # 93.18). Fine+. Rare.

Estimate: 15,000-20,000

292 - **Akbar**, Silver Rupee, 11.18g, **Srinagar** Mint, Ilahi type, Month Farwardin, Year 49, JallaJalalahu legend on obv, Mint name and month on rev. (KM # 93.15). Extremely Fine

Estimate: 3,500-4,000

293 - **Akbar**, Silver Square Rupee, 11.41g, Urdu ZafarQarin Mint, AH Alif (1000), Kalima type, both side dotted border, complete die impression on both side, wide flan. (KM # 82.8). Extremely Fine. Scare.

Estimate: 15,000-18,000

294 - **Akbar**, Silver Square Rupee, 11.38g, Urdu ZafarQarin Mint, AH Alif (1000), Kalima type, both side dotted border. (KM # 82.8). Extremely Fine

Estimate: 2,200-2,500

295 - **Akbar**, Copper Dam, 19.63g, Urdu Zafar Qarin Mint, bold lettering on both sides. (KM # 34.1). Very Fine+. Scare.

Estimate: 4,000-5,000



296



297



298



299

296 - **Akbar**, Silver Square Rupee, 11.15g, Mintless type, Ilahi type, Month Amardad, Year 36, JallaJalalahu legend on obv. (KM # 90.1). Very Fine+

Estimate: 4,000-4,500

297 - **Akbar**, Silver Square ½ Rupee, Mintless & Monthless type, Year 42, floral design on both sides and legend within square frame. (KM # 63.1). Very Fine

Estimate: 4,000-4,500

298 - **Akbar**, Silver Tanka, 6.87g, Mintless, **Malwa** type, Probably struck at Mandu-Ujjain, AH 984, Kalima on obv. (KM # 75). Very Fine+

Estimate: 1,200-1,500

299 - **Salim** (Jahangir), pre-accession issue, Silver Rupee, 11.43g, **Ahmadabad** Mint, Ilahi month Khurdad, RY 2, Poetic couplet 'Malikul mulk sikka-e-zad bar zar' on rev. (KM # 140.2). Extremely Fine+.

Estimate: 5,000-6,000



300 - **Jahangir** (AH 1014-1037 / 1605-1627 AD), Gold Zodiac Mohur, 10.82g, **Agra** Mint, Taurus sign, AH 1029, RY 15, poetic couplet 'Yaft' on rev, Obv: Taurus bull standing left radiate sun behind, Rev: Zar zewar dar Agra ruye yaft az Jahangir Shah Akbar Shah. (KM # 180.4). Very Fine+. The zodiac series issued by Jahangir is fascinating, he minted coins in both gold and silver, both of which are rare. This Taurus mohur was struck in Agra, and only a few are known to exist.

Estimate: 35,00,000-40,00,000



301 - **Jahangir**, Silver 1/4 Rupee Nisar, 2.72g, Dar-ul-Khilafat **Agra** Mint, AH 1032, Obv: Julius Nisar Jahangiri, Rev: Dar-ul-Khilafat Agra with date. (KM # 163.9). Very Fine.

Estimate: 40,000-50,000

302 - **Jahangir**, Silver Rupee, 10.03g, **Agra** Mint, AH 1023, RY 8, Ilahitype, Month Mihr.(KM # 145.1). Very Fine+

Estimate: 12,000-15,000

303 - **Jahangir**, Silver Rupee, 11.27g, **Ahmadabad** Mint, AH 1027, RY 13, poetic couplet 'Az enayate elah'. (KM # 149.4). Very Fine+.

Estimate: 2,500-2,800

304 - **Jahangir**, Silver Rupee, 11.36g, **Ahmadabad** Mint, AH 1030, retrograde RY 16, poetic couplet 'Az enayate elah'.(KM # 149.4). Very Fine+

Estimate: 4,000-4,500

305 - **Jahangir**, Silver Jahangiri Rupee, 13.46g, (20% over weight), **Ahmadabad** Mint, AH 1018, poetic couplet 'Azenayateelah'.(KM # 158.3). Very Fine+

Estimate: 10,000-12,000

306 - **Jahangir**, Silver Rupee (4), **Ahmadabad** Mint, AH 1022, 1024 & 1025 poetic couplet 'Muzyyen', Ilahi type, four different Month, Aban, Mihr, Azar and Bahman. (KM # 149.2). Very Fine-Extremely Fine

Estimate: 12,000-15,000



307 - **Jahangir**, Silver Rupee, 11.24g, **Ahmadnagar** Mint, Nur din type, almost mint name on obv, floral design on both side. (KM # 141.1). Extremely Fine.

Estimate: 2,500-2,800

308 - **Jahangir**, Silver Rupee, 11.11g, **Ahmadnagar** Mint, Nur din type, complete mint name on obv, floral design on both side. (KM # 141.1). Extremely Fine+.

Estimate: 3,000-4,000

309 - **Jahangir**, Silver Rupee, 11.28g, **Ahmadnagar** Mint (off flan), Nur din type, floral design on both side. (KM # 141.1). Extremely Fine+.

Estimate: 2,200-2,500

310 - **Jahangir**, Silver Rupee, 11.05g, **Ahmadnagar** Mint, poetic couplet 'Giti Panah', the mint-name the word 'Ahmed' as a divider. Unlisted in KM. Rare. Very Fine.

Estimate: 8,000-9,000



311 - **Jahangir**, Silver Rupee, 11.21g, **Ahmadnagar** Mint, poetic couplet 'GitiPanah', the mint-name the word 'Ahmed' as a divider. Unlisted in KM. Rare.

Estimate: 5,000-6,000

312 - **Jahangir**, Gold Mohur, 10.92g, **Burhanpur** Mint, Ilahi type, Month Mihr, with the name of Jahangir & Akbar. (KM # 176.3). Extremely Fine. Extremely Rare.

Estimate: 8,00,000-8,50,000

313 - **Jahangir**, Silver Rupee, 11.28g, **Delhi** Mint, AH 1032, Ilahi month Ardibihisht, complete mint name on rev bottom. (KM # 145.6). Extremely Fine

Estimate: 2,000-2,200

314 - **Jahangir**, Silver Rupee, 11.30g, **Elichpur** Mint (off flan), AH 1016, Kalima on obv. (KM # 141.5). Extremely Fine

Estimate: 2,500-3,000

315 - **Jahangir**, Silver Rupee, 11.38g, **Jahangirnagar** (Dacca) Mint, Ilahi Month Khurdad, RY 17, Extrapersian letter 'Mim' just below the mint name probably initial of mint master. Rare. Extremely Fine

Estimate: 15,000-18,000

316 - **Jahangir**, Silver Rupee, 11.37g, **Jahangirnagar** (Dacca) Mint, Ilahi Month Isfandarmuz, RY 21, extra Persian letter 'Mim' just below the mint name probably initial of mint master. (KM # 145.7). Rare. Extremely Fine

Estimate: 15,000-18,000



317 - **Jahangir**, Silver Rupee, 11.15g, **Jahangirnagar** (Dacca) Mint, Ilahi Month Farwardin, extra Persian letter 'Mim' just below the mint name probably initial of mint master. (KM # 145.7). Very Fine.

Estimate: 5,000-5,500

318 - **Jahangir**, Silver Rupee, 11.16g, **Jahangirnagar** (Dacca) Mint, Ilahi Month Farwardin, (KM # 145.7). Very Fine.

Estimate: 5,000-5,500

319 - **Jahangir** (AH 1014-1037 / 1605-1627 AD), Silver Heavy Rupee, 14.18g, 25% over weight hence known as 'Sawai' Rupee, **Lahore** Mint, AH 1019, RY 5, Ta-Falak couplet which reads as Ta Falak bud dar bad rawan bad har; Sikka Lahore banam Shah Jahangir, these coins were struck only during the fourth, fifth and sixth regnal years of the emperor, both sides floral design. (KM # 158.5). Extremely Fine. Very Rare.

Estimate: 70,000-75,000

320 - **Jahangir**, Silver Rupee, 11.37g, **Lahore** Mint, Ilahi type, Month Tir, RY 7, floral design on both sides and legend within ornamental border. (KM # 145.11). Extremely Fine.

Estimate: 15,000-18,000



321 - **Jahangir**, Silver Rupee, 11.20g, **Lahore** Mint, AH 1032, RY 18, poetic couplet 'Hamesha bad aberuye'. (KM # 149.16). Extremely Fine+

Estimate: 2,500-2,800

322 - **Jahangir**, Silver Rupee, 11.19g, **Patna** Mint, AH 1020, RY 6, Ilahitype, Month Isfandarmuz, wide flan. (KM # 145.12). Very Fine

Estimate: 3,000-4,000

323 - **Jahangir**, Silver Rupee, 11.38g, **Qandahar** Mint, AH 1023, RY 9, Ilahi month Shahrewar. (KM # 145.13). Very Fine+

Estimate: 5,000-5,500

324 - **Jahangir**, Silver Rupee, 11.32g, **Qandahar** Mint, RY 17, Poetic couplet 'Sikka-e-Qandahar Shud dilkhah' on rev. (KM # 142.2). Very Fine

Estimate: 1,500-1,800

325 - **NurJahan** alias Mehr-un-Nissa, Silver Rupee, 11.22g, **Agra** Mint, AH 1036, RY 21, Obv: Persian legend Ba hukam Shah Jahangir yaft sad zewar, Rev: Ze naam Noorjahan Badshah Begum zar, both sides dotted circle. (KM # 168.1). Very Fine+

Estimate: 50,000-60,000

326 - **NurJahan** alias Mehr-un-Nissa, Silver Rupee, 11.11g, **Agra** Mint, AH 1037, RY 22, Obv: Persian legend Ba hukam Shah Jahangir yaft sad zewar, Rev: Ze naam Noorjahan Badshah Begum zar, both sides dotted circle. (KM # 168.1). Very Fine+

Estimate: 50,000-55,000



327 - **NurJahan**, Silver Rupee, 10.55g, **Agra Mint**, AH 1037, RY 22, poetic couplet 'Yaft Sad Zewar'.(KM # 168.1).
Very Fine

Estimate: 12,000-15,000

328 - **NurJahan**, Silver Rupee, 11.25g, **Patna Mint**, AH 1037, RY 22, poetic couplet 'Yaft Sad Zewar'.(KM # 168.5).
Very Fine

Estimate: 8,000-10,000

329 - **NurJahan**, Silver Rupee, 11.22g, **Surat Mint**, AH 1037, RY 22, poetic couplet 'Yaft Sad Zewar'.(KM # 168.6).
Very Fine

Estimate: 8,000-9,000

330 - **Nur Jahan** alias Mehr-un-Nissa, Silver Rupee, 11.30g, **Surat Mint**, AH 1034, poetic couplet 'Yaft Sad Zewar'. (KM # 168.6). Very Fine+.

Estimate: 20,000-25,000



331 - **Shah Jahan**, Silver Rupee, 11.36g, **Ahmadabad Mint**, Ilahi month Khurdad, RY 2, both sides legend in four lines. (KM # 224.1). Very Fine+

Estimate: 1,800-2,000

332 - **Shah Jahan**, Silver Rupee, 11.38g, Dar-ul-Khilafat **Akbarabad Mint**, AH 1068, RY 31, Obv: Kalima and date within octofoil and on outer margin name of four caliphs, Rev: Ruler name within octofoil and on outer margin ruler's title and mint name, complete die impression on both sides. (KM # 228.1). Extremely Fine. Rare.

Estimate: 60,000-65,000

333 - **Shah Jahan**, Silver Rupee, 11.30g, Dar-ul-Khilafat **Akbarabad Mint**, AH 1038, RY 2, Month Farwardin, Obv: Kalima with mint name and Ilahi month, Rev: Ruler name with title in four lines. (KM # 224.4). Extremely Fine+.

Estimate: 10,000-12,000



334 - **Shah Jahan**, Silver Rupee, 11.38g, **Akbarabad Mint**, RY 3, Obv: Kalima with name of four Caliphs, Rev:Ruler name with title in four lines and below complete mint name. (KM # 226.1). Extremely Fine.

Estimate: 1,500-1,800

335 - **Shah Jahan**, Silver Rupee, 11.35g, **Akbarabad Mint**, AH 1041, RY 5, Obv: Kalima with name of four Caliphs, Rev:Ruler name with title in four lines and below complete mint name. (KM # 226.1). Very Fine+.

Estimate: 4,000-5,000

336 - **Shah Jahan**, Silver Rupee, 11.23g, **Akbarabad Mint**, RY 12, mint name on rev bottom area, both sides legend within square area. (KM # 235.3). Extremely Fine.

Estimate: 1500-1800



337 - **Shah Jahan**, Copper Damri, 1.95g, **Akbarabad** Mint, RY 7, Falus shah jahan legend on obv. (KM # 200.1). Very Fine+.

Estimate: 2,500-3,000

338 - **Shah Jahan**, Silver Rupee, 11.26g, **Akbarnagar** Mint, AH 1038, both sides legend in four lines. (KM # 222.3). Very Fine

Estimate: 1,800-2,000

339 - **Shah Jahan**, Silver Rupee, 11.19g, **Akbarnagar** Mint, RY 2, both sides legend in four lines. (KM # 222.3). Very Fine

Estimate: 1,800-2,000

340 - **Shah Jahan**, Silver Rupee, 11.34g, **Akbarnagar** Mint, AH 1032 instead of 1042, RY 5, Ilahi month Aban, Obv: Kalima, mint name and Ilahi month, Rev: Ruler name with title in four lines. (KM # 224.5). Extremely Fine.

Estimate: 3,000-3,200

341 - **Shah Jahan**, Silver Rupee, 11.40g, **Akbarnagar** Mint, AH 1046, RY 5, mace symbol on obv below kalima, both sides legend within square area.(KM # 235.4). Extremely Fine+

Estimate: 1,500-1,800

342 - **Shah Jahan**, Silver Rupee, 11.33g, **Akbarnagar** Mint, AH 1065, RY RY 29, extra Persian word 'Fe' on obv., both sides legend within square area. (KM # 235.4). Extremely Fine.

Estimate: 1,500-1,800



343 - **Shah Jahan**, Silver Rupee, 11.37g, **Aurangnagar** Mint, AH 1044, RY 7, both sides legend within square area, mint name on rev left margin. (KM # 235.30). Extremely Fine. Very Rare.

Estimate: 20,000-22,000

344 - **Shah Jahan**, Silver Rupee, 11.41g, **Bhakkar** Mint, AH 1041, RY 4, Obv: Kalima with below mint name , Rev: Ruler name with title in four lines. (KM # 224.7). Extremely Fine+.

Estimate: 6,000-7,000

345 - **Shah Jahan**, Silver Rupee, 11.31g, **Bhakkar** Mint, AH 1043, RY 6, Kalima within circle and in margin name of four Caliph on obv, ruler name within circle and in margin title of the ruler and mint name. (KM # 228.2). Very Fine+

Estimate: 4,000-4,500

346 - **Shah Jahan**, Silver Rupee, 11.33g, **Bhilsa** Mint, RY 20, both sides legend within square area.(KM # 235.8). Very Fine+

Estimate: 1,500-1,800



347 - **Shah Jahan**, Copper Dam, 19.82g, **Daulatabad** Mint, complete mint name on obv. (KM # 206.14). Very Fine
Estimate: 500-800

348 - **Shah Jahan**, Silver Rupee, 11.37g, **Jahangirnagar (Dacca)** Mint, AH 1045, RY 8, both sides legend within square area. (KM # 235.11). Very Fine.

Estimate: 2,500-3,000

349 - **Shah Jahan**, Silver Rupee, 11.12g, **Junagadh** Mint, AH 1065, complete mint name on rev. bottom margin, both side legend within square area. (KM # 235.12). Extremely Fine+.

Estimate: 7,000-7,500

350 - **Shah Jahan**, Silver Rupee, 11.28g, **Kabul** Mint, AH 1040, floral design on both sides, Obv: Kalima with below mint name, Rev: Ruler name with title in four lines. (KM # 222.9). Very Fine+.

Estimate: 4,000-5,000

351 - **Shah Jahan**, Silver Rupee, 11.38g, **Lahore** Mint, AH 1041, RY 4, Kalima within circle and four caliph name in margin on obv, four line type legend on rev. (KM # 222.7). Extremely Fine.

Estimate: 3,000-3,500

352 - **Shah Jahan**, Silver Rupee, 11.18g, **Multan** Mint, AH 1041, Kalima within circle and four caliph name in margin on obv, four line type legend on rev. (KM # 224.8). Very Fine+

Estimate: 1,500-1,800



353 - **Shah Jahan**, Silver Rupee, 11.13g, **Multan** Mint, AH 104X, Kalima within circle and four caliph name in margin on obv, four line type legend on rev. (KM # 224.8). Very Fine+

Estimate: 1,500-1,800

354 - **Shah Jahan**, Copper Damri, 2.41g, **Narnol** Mint, almost mint name on rev. (KM # 200.4). Very Fine+.

Estimate: 2,000-2,500

355 - **Shah Jahan**, Silver Rupee, 11.18g, **Patna** Mint, AH 104X, Ilahi month Bahman, both sides legend in four lines. (KM # 224.16). Very Fine

Estimate: 1,800-2,000

356 - **Shah Jahan**, Silver Rupee, 11.15g, **Qandahar** Mint, RY 13, both sides legend within square area. (KM # 235.22). Very Fine

Estimate: 1,200-1,500



357 - **Shah Jahan**, Silver Rupee, 11.03g, **Surat** Mint, AH 1062, Error, ruler name with title in mirror on obv. Very Fine.
Estimate: 4,000-5,000

358 - **Shah Jahan**, Silver Rupee, 11.41g, **Surat** Mint, AH 1057, RY 20, both sides legend within lozenge. (KM # 230.3).
Extremely Fine
Estimate: 2,200-2,500

359 - **Shah Jahan**, Silver Rupee, 11.37g, **Tatta** Mint, RY 22, Ilahi month Ardibhisht, both sides legend in four lines. (KM # 224.18). Extremely Fine
Estimate: 1,200-1,500

360 - **Shah Jahan**, Silver Rupee, 11.36g, **Tatta** Mint, RY 5, legend four lines types on both sides. (KM # 224.18). Very Fine+.
Estimate: 1,200-1,500

361 - **Shah Jahan**, Silver Rupee, 11.23g, **Ujjain** Mint, RY 4, both sides legend in four lines. (KM # 222.16). Very Fine+
Estimate: 2,200-2,500

362 - **Murad Bakhsh** (AH 1068 / 1658 AD), Silver Rupee, 11.48g, **Surat** Mint, AH 1068, complete mint name on rev left margin. (KM # 272.3). Very Fine+.
Estimate: 8,000-9,000

363 - **Murad Bakhsh**, Silver Rupee, 11.48g, Mint off flan, AH 1068, both sides legend within square area. Extremely Fine
Estimate: 4,000-4,500



364 - **Aurangzeb**, Silver Rupee, 11.57g, **Ahmadabad** Mint, AH 1118, RY 51, Badr-i-munir type, complete mint name on rev bottom. (KM # 300.2). Extremely Fine
Estimate: 1000-1200

365 - **Aurangzeb**, Silver Rupee, 11.47g, Dar-ul-Khair **Ajmer** Mint, AH 1114, RY 46, Badr-i-munir type, complete mint name with epithet on rev top area. (KM # 300.5). Extremely Fine+
Estimate: 1200-1500

366 - **Aurangzeb**, Silver Rupee, 11.33g, Mustaqir-al-khilafa **Akbarabad** Mint, RY X9, Badr-i-munir type, mint name on top on rev, wide flan. (KM # 300.6). Extremely Fine+
Estimate: 1000-1200



367 - **Aurangzeb**, Silver Rupee, 11.37g, **Akbarabad** Mint, AH 2 RY 4, Abu 'l muzaffar type. Both sides main legend within square area. (KM # 298.1). Extremely Fine+.

Estimate: 1,500-2,000



368 - **Aurangzeb**, Silver Rupee, 11.51g, **Alamgirpur** (Bhilsa) Mint, AH 1112, RY 45, Badr-i-munir type, complete mint name on rev bottom area. (KM # 300.10). Very Fine+

Estimate: 1800-2000



369 - **Aurangzeb**, Silver Rupee, 11.55g, **Allahabad** Mint, AH 1106, RY 39, Badr-i-munir type. (KM # 300.12). Extremely Fine

Estimate: 1000-1200



370 - **Aurangzeb**, Silver Rupee, 11.27g, Dar-us-Zafar **Bijapur** Mint, RY 5, mint name in centre on rev. (KM # 300.23). Very Fine

Estimate: 1500-1800



371 - **Aurangzeb**, Silver Rupee, 11.38g, **Gulkanda** Mint, AH 1076, RY 14, Badr-i-munir type, complete die impression on both sides. (KM # 300.28). Very Fine+

Estimate: 1200-1500



372 - **Aurangzeb**, Silver 1/2 Rupee, 5.70g, **Gulkanda** Mint, RY 30, Badr-i-munir couplet, star mint mark on both sides. (KM # 294.3). Extremely Fine.

Estimate: 4,000-5,000



373 - **Aurangzeb**, Silver Rupee, 11.36g, **Islamabad** (Mathura) Mint, AH 1106, RY 39, Badr-i-munir type, mint name on rev bottom. (KM # 300.36). Extremely Fine+

Estimate: 1500-1800



374 - **Aurangzeb**, Silver Rupee, 11.41g, **Junagadh** Mint, AH 1083, RY 5, both sides legend within square area. (KM # 301.2). Extremely Fine

Estimate: 2,200-2,500



375 - **Aurangzeb**, Silver Rupee, 11.22g, **Junagadh** Mint, both sides legend within square area. (KM # 301.2). Very Fine+

Estimate: 2,200-2,500



376 - **Aurangzeb**, Silver Rupee, 11.42g, Dar-ul-Mulk **Kabul** Mint, AH 1107, RY 39, Badr-i-munir type, complete mint name on rev bottom. (KM # 300.45). Extremely Fine

Estimate: 1800-2000



377 - **Aurangzeb**, Silver Rupee, 11.35g, **Kabul Mint**, AH 1086, RY 18, Mihr-i-Munir couplet instead of Badr-i-munir, floral design on both sides. (KM # 300.4). Very Fine+
Estimate: 1800-2000

378 - **Aurangzeb**, Silver Rupee, 11.16g, **Kabul Mint**, Emperor's title Abu 'l muzaffar Muhiuddin type, RY 4, mint name on top of rev. (KM # 297.4). Very Fine+
Estimate: 1200-1500

379 - **Aurangzeb**, Silver Rupee, 11.40g, **Kashmir Mint**, RY 3X, Badr-i-munir type, almost mint name on rev. (KM # 300.48). Very Fine+
Estimate: 1200-1500

380 - **Aurangzeb**, Silver Rupee, 11.40g, Dar-ul-Aman **Multan Mint**, RY 4, Mihr-i-munir type, complete mint name and epithet on rev. (KM # 300.62). Extremely Fine
Estimate: 1500-1800



381 - **Aurangzeb**, Silver Rupee, 11.43g, **Narnol Mint**, AH 1099, RY 31, Badr-i-munir type. (KM # 300.66). Extremely Fine
Estimate: 1200-1500

382 - **Aurangzeb**, Silver Rupee, 10.93g, **Nusratabad Mint**, RY 48, Badr-i-munir type. (KM # 300.68). Very Fine+
Estimate: 2000-2500

383 - **Aurangzeb**, Silver Rupee, 11.39g, **Patna Mint**, AH 1070, RY Ahd, Emperor's title Abu 'l muzaffar Muhiuddin type, mint name on top of rev. (KM # 297.6). Very Fine
Estimate: 2000-2500

384 - **Aurangzeb**, Silver Rupee, 10.97g, **Sahrind Mint**, AH 1115, RY 4X, Badr-i-munir type. (KM # 300.78). Very Fine+
Estimate: 1500-1800

385 - **Aurangzeb**, Silver ½ Rupee, 5.58g, **Surat Mint** (off flan), Badr-i-munir type. (KM # 294.6). Very Fine+
Estimate: 1,000-1,200

386 - **Aurangzeb**, Copper ½ Paisa (2), **Surat Mint**, almost ruler name on obv. (KM # 283.8). Fine-Very Fine
Estimate: 800-1000



387



388



389

387 - **Aurangzeb**, Silver Rupee, 11.11g, **Zafarabad** Mint, RY 22, Mehr-i-munir type, complete mint name on rev bottom area. (KM # 300.93). Very Fine+

Estimate: 1,800-2,000

388 - **Azam Shah** (AH 1119 / 1707 AD), Silver ½ Rupee, **Surat** Mint, AH 1119, RY Ahd, sikka zad dar jahan ba daulat wa jah badhshah mumalik azam shah legend on obv. (KM # 330.1). Extremely Rare.

Estimate: 5,50,000-6,00,000

389 - **Azam Shah** (AH 1119 / 1707 AD), Silver Rupee, 11.45g, **Surat** Mint, AH 1119, RY Ahd, sikka zad dar jahan ba daulat wa jah badhshah mumalik azam shah legend on obv. (KM # 332.5). Very Fine+. Rare.

Estimate: 70,000-75,000



390



391



392



393



394



395



396

390 - **Shah Alam Bahadur**, Silver Rupee, 11.21g, Mustaqir-ul-Mulk **Akbarabad** Mint, AH 112X, RY 2. (KM # 347.1A). Extremely Fine

Estimate: 1200-1500

391 - **Shah Alam Bahadur**, Silver Rupee, 11.22g, Farkhanda Bunyad **Hyderabad** Mint, AH 1120, RY 2, almost mint name on rev in centre. (KM # 348.19). Very Fine+

Estimate:

392 - **Shah Alam Bahadur**, Silver Rupee, 11.29g, **Junagadh** Mint, RY 3, complete mint name on rev bottom area. (KM # 348.21). Extremely Fine

Estimate: 1500-1800

393 - **Shah Alam Bahadur**, Silver Rupee, 11.59g, **Karimabad** Mint, RY 3, almost mint name on rev bottom area. (KM # 347.11). Very Fine+

Estimate: 2,600-2,800

394 - **Shah Alam Bahadur**, Silver Rupee, 11.45g, **Khujista Bunyad** Mint, AH 1121, RY 3, complete mint name on rev bottom. (KM # 348.25). Extremely Fine.

Estimate: 5,000-6,000

395 - **Shah Alam Bahadur**, Silver Rupee, 11.35g, Dar-ul-Khilafat **Shahjahanbad** Mint, AH 1119, RY Ahd, mint name on rev top area. (KM # 347.18). Very Fine+

Estimate: 1000-1200

396 - **Shah Alam Bahadur**, Silver Rupee, 11.11g, Dar-ul-Khilafat **Shahjahanbad** Mint, AH 1120, RY 2, mint name on rev top area. (KM # 347.18). Very Fine+

Estimate: 1000-1200



397



398



399

397 - **Jahandar Shah** (AH 1124 / 1712-1713 AD), Silver Rupee, 11.39g, **Ahmadnagar** Mint, RY Ahd, Abu-al-Fath type, Nagari letter 'Go' on obv as a counter mark, complete mint name on rev top area. (KM # 363.2). Very Fine+. Rare.

Estimate: 25,000-30,000

398 - **Jahandar Shah**, Silver Rupee, 11.35g, **Bareilly** Mint, AH 1124, RY Ahd, Saheb-i-Qiran type, mint name split in two lines. (KM # 364.7). Extremely Fine+

Estimate: 8,000-10,000

399 - **Jahandar Shah**, Silver Rupee, 11.32g, **Itawa** Mint, RY Ahd, Abu-al-Fath type, complete mint name on rev bottom area. (KM # 363.14). Extremely Fine.

Estimate: 5,000-5,500



400



401



402



403



404



405

400 - **Jahandar Shah**, Silver Rupee, 11.13g, Dar-ul-Sultanate **Lahore** Mint, RY Ahd, Abu-al-Fath type. (KM # 363.17). Very Fine+

Estimate: 2500-3000

401 - **Jahandar Shah**, Silver Rupee, 11.41g, Dar-ul-Sultanate **Lahore** Mint, RY Ahd, Abu-al-Fath type. (KM # 363.17). Very Fine+

Estimate: 2200-2500

402 - **Jahandar Shah**, Silver Rupee, 11.27g, **Lakhnau** Mint, AH 1124, RY Ahd, Abu-al-Fath type. (KM # 363.15). Very Fine

Estimate: 2200-2500

403 - **Jahandar Shah**, Silver Rupee, 11.46g, **Surat** Mint, AH [11]24, RY Ahd, Saheb-i-Qiran type, complete mint name on rev bottom area. (KM # 364.19). Extremely Fine

Estimate: 5000-6000

404 - **Jahandar Shah**, Silver Rupee, 11.01g, Mint off flan, AH 1124, Saheb-i-Qiran type. Very Fine

Estimate: 1800-2000

405 - **Farrukhsiyar**, Silver Rupee, 11.44g, **Ahmadnagar** Mint, date off flan, almost mint name on rev top area. (KM # 377.2). Very Fine+

Estimate: 2000-2500



406



407



408

406 - **Farrukhsiyar**, Silver Rupee, 11.09g, Mustaqir-ul-Khilafa **Akbarabad** Mint, AH 1129, RY 6, complete die impression on both sides within dotted border, Large flan. (KM # 377.6). Very Fine+

Estimate: 2500-3000

407 - **Farrukhsiyar**, Silver Rupee, 11.08g, **Arkat** Mint, RY 5, Baher-o-bar couplet. (KM # 377.10). Very Fine+.

Estimate: 1,800-2,000

408 - **Farrukhsiyar**, Silver Rupee, 11.35g, **Bankapur** Mint, AH 1125, RY Ahd. (KM # 377.16). Very Fine+

Estimate: 2200-2500



409



410



411



412



413



414



415

409 - **Farrukhsiyar**, Silver Rupee, 11.44g, Dar-ul-Sarur **Burhanpur** Mint, AH 1127, RY 4. (KM # 377.22). Extremely Fine
Estimate: 1200-1500

410 - **Farrukhsiyar**, Silver Rupee, 11.43g, **Imtiyazgarh** Mint, RY 7, obv. legend read as Sikka zad az fazl-e-haq bar sim-o-zar, badshahe baher-o-bar Farrukhsiyar. (KM # 377.32). Extremely Fine. Extremely Rare.

Estimate: 65,000-70,000

411 - **Farrukhsiyar**, Silver Rupee, 11.39g, **Itawa** Mint, AH 1130, RY 6, almost die impression on both sides. (KM # 377.34). Extremely Fine+

Estimate: 2500-3000

412 - **Farrukhsiyar**, Silver Rupee, 11.46g, **Kanbayat** Mint, AH 1126, RY 3, complete mint name on rev bottom area. (KM # 377.41). Fine+

Estimate: 1200-1500

413 - **Farrukhsiyar**, Silver Rupee, 11.33g, Dar-ul-Sultanate **Lahore** Mint, AH 1127, RY 4. (KM # 377.43). Very Fine
Estimate: 1000-1200

414 - **Farrukhsiyar**, Silver Rupee, 11.38g, Dar-ul-Khilafat **Shahjahanabad** Mint, AH 1130, RY 7, mint name and epithet on rev top area. (KM # 377.55). Extremely Fine+

Estimate: 1500-1800

415 - **Rafi-ud-Darjat**, Silver Rupee, 10.77g, Dar-ul-Khilafat **Shahjahanabad** Mint, AH 1131, RY Ahd, mint name and epithet on rev top area. (KM # 405.19). Very Fine+

Estimate: 2500-3000



416 - **Shah Jahan II**, Silver Rupee, 11.25g, **Mustaqir-ul-Khilafa Akbarabad** Mint, RY Ahd, mint name on top of rev. (KM # 415.3). Very Fine

Estimate: 3000-3500

417 - **Shah Jahan II**, Silver Rupee, 11.59g, **Dar-ul-Sultanate Lahore** Mint, AH 1131, RY Ahd, complete mint name with epithet in middle line on rev. (KM # 415.16). Very Fine

Estimate: 3500-4000

418 - **Shah Jahan II**, Silver Rupee, 10.87g, **Dar-ul-Sultanate Lahore** Mint, AH 1131, RY Ahd, complete mint name with epithet in middle line on rev. (KM # 415.16). Very Fine

Estimate: 3500-4000



419 - **Shah Jahan II**, Silver Rupee, 11.27g, **Dar-ul-Khilafa Shahjahanabad** Mint, RY Ahd, mint name on rev top area. (KM # 415.23). Very Fine

Estimate: 2500-3000

420 - **Muhammad Shah**, Silver Rupee, 11.36g, **Ajmer** Mint, RY 28, mint name on rev top area. (KM # 436.2). Very Fine+.

Estimate: 3,000-3,200

421 - **Muhammad Shah**, Gold Mohur, 10.74g, **Aurangabad** Mint, **saheb-i-qiran** type, almost mint name on rev top area. Unlisted in KM. Very Fine+.

Estimate: 2,50,000-3,00,000

422 - **Muhammad Shah**, silver Rupee, 11.53g, **Azimabad (Patna)** Mint, AH 1141, RY 11, mint name on rev top area. (KM # 436.12). Very Fine+

Estimate: 1200-1500

423 - **Muhammad Shah**, Silver Rupee, 11.52g, **Azimabad (Patna)** Mint, RY 5, mint name on rev top area. (KM # 436.12). Extremely Fine

Estimate: 1200-1500

424 - **Muhammad Shah**, Silver Rupee, 11.17g, **Farrukhabad** Mint, AH 1154, RY 24, **Saheb-i-qiran** complete, complete die impression on both sides. (KM # 437.3). Very Fine+

Estimate: 2500-3000

425 - **Muhammad Shah**, Silver Rupee, 11.37g, **Islamabad** Mint, AH 1153, RY 23, complete mint name on rev top area. (KM # 436.28). Extremely Fine

Estimate: 2500-3000

426 - **Muhammad Shah**, Silver Rupee, 11.18g, **Islamabad** Mint, RY 19, almost mint name on rev top area. (KM # 436.28). Very Fine+

Estimate: 1800-2000



427 - **Muhammad Shah**, Silver Rupee, 11.33g, **Itawa Mint**, AH 113X, RY 4. (KM # 436.29). Extremely Fine
Estimate: 1,000-1,200

428 - **Muhammad Shah**, Silver Rupee, 11.31g, **Kashmir Mint**, AH 113X, RY 3, almost mint name on rev. bottom area. (KM # 436.36). Fine+
Estimate: 1500-1800

429 - **Muhammad Shah**, Silver Rupee, 11.35g, Dar-ul-Sultanate **Lahore Mint**, AH 1152, RY 22, complete die impression on both sides. (KM # 436.40). Very Fine+
Estimate: 2000-2500



430 - **Muhammad Shah**, Silver Rupee, 11.53g, **Murshidabad Mint**, AH 113X, RY 3. (KM # 436.43). Very Fine
Estimate: 1,000-1,200

431 - **Muhammad Shah**, Silver Rupee, 11.23g, **Shahabad Qanauj Mint**, RY 9, complete mint name on rev bottom area. (KM # 436.52). Very Fine+
Estimate: 2000-2500

432 - **Muhammad Shah**, Silver Rupee, 11.42g, **Tatta Mint**, AH 1132, complete mint name on rev bottom area. (KM # 436.61). Extremely Fine
Estimate: 1000-1200

433 - **Ahmad Shah Bahadur**, Silver Rupee, 11.15g, **Farrukhabad Mint**, AH 1161, RY Ahd, complete mint name on rev bottom area. (KM # 446.23). Extremely Fine
Estimate: 1500-1800

434 - **Ahmad Shah Bahadur**, Silver Rupee, 11.24g, **Gwalior Mint**, AH 116X, RY 2, (KM # 446.24). Very Fine+.
Estimate: 3,000-3,500

435 - **Ahmad Shah Bahadur**, Silver Rupee, 11.35g, Dar-ul-Sultanate **Lahore Mint**, AH 1165, RY 5, complete mint name with epithet on rev top area. (KM # 446.13). Extremely Fine
Estimate: 2500-3000

436 - **Ahmad Shah Bahadur**, Silver Rupee, 11.56g, **Murshidabad Mint**, AH 1162, RY Ahd. (KM # 446.15). Very Fine+
Estimate: 1500-1800



437



438



439

437 - **Almagir II**, Silver Rupee, 11.21g, **Farrukhabad Mint**, AH 116X, RY Ahd, complete mint name on rev bottom area. Extremely Fine
Estimate: 1800-2000

438 - **Alamgir II**, Silver Rupee, 11.20g, **Farrukhabad Mint**, AH 1167, RY Ahd, Very Fine+
Estimate: 1800-2000

439 - **Alamgir II**, Silver Rupee, 11.20g, **Kashmir Mint**, AH 1171, RY 4, complete mint name in on rev middle line. (KM # 460.40). Extremely Fine
Estimate: 3000-3500



440



441



442



443



444



445

440 - **Alamgir II**, Silver Rupee, 10.80g, **Kashmir Mint**, AH 1172, RY 5, complete mint name in on rev middle line. (KM # 460.40). Very Fine+
Estimate: 2200-2500

441 - **Alamgir II**, Silver Rupee, 10.80g, **Kashmir Mint**, AH 1174, RY 5, mint name in on rev middle line. (KM # 460.40). Extremely Fine
Estimate: 3000-3500

442 - **Alamgir II**, Silver Rupee, 11.29g, **Sahrind Mint**, AH 1168, RY Ahd, almost mint name on rev bottom. (KM # 460.16). Very Fine+.
Estimate: 2,500-3,000

443 - **Shah Alam II**, Silver Rupee, 11.20g, **Mustaqir-ul-Khilafa Akbarabad Mint**, AH 1182, RY 9. (KM # 490). Extremely Fine
Estimate: 2000-2200

444 - **Shah Alam II**, Silver Rupee, 10.91g, **Gokulgarh Mint**, RY 31, mint name on rev top. (KM # 620). Very Fine+.
Estimate: 2,500-3,000

445 - **Shah Alam II**, Silver Rupee, 11.14g, **Gokulgarh Mint**, AH 1202 RY 29, mint name on rev top. (KM # 620). Very Fine+.
Estimate: 2,500-3,000



446 - **Shah Alam II**, Silver Rupee, 11.10g, **Hathras** Mint, AH 1202, RY 30, almost mint name on rev top area, issue of Tenua Jat of Raja Daya Ram. (KM # 640). Extremely Fine.

Estimate: 1,500-1,800

447 - **Shah Alam II**, Silver Rupee, 11.19g, Dar-ul-Khilafat **Shahjahanabad** Mint, AH 1195, RY 22, Parasol on obv. with Fazl-i-hami din type, Wide flan. (KM # 709.2). Extremely Fine.

Estimate: 1,500-2,000

448 - **Shah Alam II**, Silver Rupee, 11.30g, Dar-ul-Khilafat **Shahjahanabad** Mint, AH 1197, RY 25, Parasol on obv. with Fazl-i-hami din type, additional Persian letter 'Ain' on rev next to RY. (KM # 709.2). Almost Uncirculated.

Estimate: 10,000-12,000

449 - **Muhammad Akbar II** (AH 1221-1253 / 1806-1837 AD), Silver Rupee, 11.13g, Dar-ul-Khilafat **Shahjahanabad** Mint, RY 7, Royal umbrella mint mark on obv., complete mint name with epithet on rev top area. (KM # 777). Extremely Fine+.

Estimate: 8,000-10,000

INDIPENDANT KINGDOM



450 - North East, Nagaland, Copper Javeli Money used by the tribals as sacred offerings. Half spear shaped .

Estimate: 2,00,000-2,25,000



451 - Silver Cuffling, 12.73g,. Ovb. Sri Sri Shiv Baman Hara Bikra Narayanasya, Very Fine.

Estimate: 5,000-6,000

452 - **Arakan, Thado** (BE 1007-1014/1645-1652 AD), Silver Tanka, 10.18g, BE 1007, Arakanese legend on both side read as Hsin ni thakhin hsin byu thakhin thado min taya. (G&G # RA11). Very Fine+.

Estimate: 50,000-55,000



453 - **Assam, Pramatta Simha** / Sunenpha (SE 1666-1673 / 1744-1751 AD), Silver Rupee, 11.26g, SE 1669, Assamese legends on both sides, Obv: Sri Sri Hara/ Gauri Charana/ Kamala Madhu/karasya, Rev: Sri Sri Svarga/Deva Pramatta/ Simha Nrpasya/ Sake 1669, lion at bottom running to left. (R&B # N12.2). Extremely Fine.

Estimate: 10,000-12,000

454 - **Assam, Rajesvara Simha** / Suprempha (SE 1673-1691 / 1751-1769 AD), Silver ½ Rupee, 5.68g, Assamese legends on both sides, Obv: Sri Sri Si/va Pada Para/yanasya, Rev: Sri Sri Ra/jesvara Simha/ Nrpasya. (R&B # O55.9). Very Fine+.

Estimate: 2,000-2,200

455 - **Assam, Lakshmi Simha** / Sunyeopha (SE 1691-1702 / 1770-1780 AD), Silver Rupee, 11.09g, SE 1694, Assamese legends on both sides with invocation to Siva and Parvati, Obv: Sri Sri Hara/ Gauri Charanara/vinda Makaranda/ Madhukarasya, Rev: Sri Sri Svarga/ Deva Sri Laksmi/ Simha Nrpasya / Sake 1698, lion at bottom running to left. (A.Mitra # 287). Extremely Fine.

Estimate: 5,000-5,500

456 - **Assam, Lakshmi Simha** / Sunyeopha, Silver Rupee, 11.15g, SE 1697, Assamese legends on both sides with invocation to Siva and Parvati, Obv: Sri Sri Hara/ Gauri Charanara/vinda Makaranda/ Madhukarasya, Rev: Sri Sri Svarga/ Deva Sri Laksmi/ Simha Nrpasya / Sake 1697, lion running right, below. (A.Mitra # 287). Extremely Fine.

Estimate: 5,500-6,000



457 - **Assam, Lakshmi Simha** / Sunyeopha, Silver ½ Rupee, 5.57g, Assamese legends on both sides with invocation to Siva & Parvati, Obv: Sri Sri Ha/ra Gauri Pa/da Parasya, Rev: Sri Sri La/ksmi Simha/ Narendrasya. (A.Mitra # 298A). Very Fine.

Estimate: 2,000-2,500

458 - **Assam, Gaurinatha Simha** / Suhitpanpha (SE 1702-1718 / 1780-1796 AD), Silver 1/32 Rupee, 0.28g, Obv: Sri / Gau. Rev: rina / thasya. (A.Mitra # 435). Very Fine+.

Estimate: 2,500-3,000

459 - **Assam, Sarvvananda Simha** (SE 1715-1717 / 1793-1795 AD), Silver ½ Rupee, 5.32g, Assamese legends on both sides, Obv:Sri Sri Kri / shna Charana Ma / dhukarasya, Rev: Sri Sri Sa / rvvananda Si / mha Nripasya. (R&B # X10.1). Very Fine+, Rare.

Estimate: 25,000-28,000

460 - **Cooch Behar, Lakshmi Narayan** (SE 15091549 / 1587-1627 AD), Silver Rupee, 10.09g, SE 1509, Obv: Sri Sri / Siva Charana / Kamala Madhu / Karasya. Rev: Sri Sriman/ Lakshmi Naraya / na sya Sake 1509. (KM # 44). Very Fine+.

Estimate: 4,000-4,500

461 - **Cooch Behar, Lakshmi Narayan**, Silver Rupee, 10.01g, SE 1509, Obv: Sri Sri / Siva Charana / Kamala Madhu / Karasya. Rev: Sri Sriman/ Lakshmi Naraya / na sya Sake 1509. (KM # 44). Extremely Fine.

Estimate: 4,000-4,500



462 - **Cooch Behar, Lakshmi Narayan**, Silver Rupee, 9.28g, SE 1509, Obv: Sri Sri / Siva Charana / Kamala Madhu / Karasya. Rev: Sri Sriman/ Lakshmi Naraya / na sya Sake 1509. (KM # 44). Extremely Fine.

Estimate: 4,000-4,500

463 - **Cooch Behar, Prana Narayan** (SE 1555-1588 / 1633-1666 AD), Silver ½ Rupee, 4.92g, Obv: Sri Sri / Siva Charana / Kamala Madhu / Karasya. Rev: Sri Srima/ t Prana Naraya / Nasya, pellet with four rays. (R&B # 43). Very Fine+

Estimate: 1,000-1,200

464 - **Cooch Behar, Prana Narayan**, Silver ½ Rupee, 4.85g, Obv: Sri Sri / Siva Charana / Kamala Madhu / Karasya. Rev: Sri Srima/ t Prana Naraya / Nasya, pellet with four rays. (R&B # 43). Extremely Fine.

Estimate: 1,000-1,200

465 - **Cooch Behar, Mada Narayan** (SE 1588-1603 / 1666-1681 AD), Silver ½ Rupee, 4.87g, Obv: Sri Sri / Siva Charana / Kamala Madhu / Karasya. Rev: Sri / Srimat / Mada /Narayanasya. (R&B # 56). Very Fine+

Estimate: 1000-1200



466 - **Jaintiapur, Ram Simha II** (SE 1712-1754 / 1790-1832 AD), Silver Rupee, 8.45g, SE 1712, Bengali script on both sides, Obv: Sri Sri Si / va Charana Ka / mala Madhu Ka / rasya (Six-pointed star), Rev: Sri Sri Ja / yantipura Pu / randarasya Sa / ke 1712. (KM # 206). Very Fine+.

Estimate: 5,000-6,000

467 - **Jaintiapur, Ram Simha II**, Silver Rupee, 8.72g, SE 1712, Bengali script on both sides, Obv: Sri Sri Si / va Charana Ka / mala Madhu Ka / rasya (Six-pointed star), Rev: Sri Sri Ja / yantipura Pu / randarasya Sa / ke 1712. (KM # 206). Very Fine+.

Estimate: 5,000-6,000

468 - **Jaintiapur, Bar Gossain II** (SE1653-1692 / 1731-1770 AD), Silver Rupee, 9.05g, SE 1653, Obv: 'Sri Sri Si / va Charana Ka / mala Madhu Ka / rasya', Rev: 'Sri Sri Ja / yantipura Pu / randarasya'. (KM # 177). Extremely Fine.

Estimate: 5,000-6,000

469 - **Jaintiapur, Bar Gossain II**, Silver Rupee, 9.36g, SE 1653, Obv: 'Sri Sri Si / va Charana Ka / mala Madhu Ka / rasya', Rev: 'Sri Sri Ja / yantipura Pu / randarasya'. (KM # 177). Very Fine+.

Estimate: 5,000-6,000

470 - **Jaintiapur, Bar Gossain II**, Silver Rupee, 9.46g, SE 1653, Obv: 'Sri Sri Si / va Charana Ka / mala Madhu Ka / rasya', Rev: 'Sri Sri Ja / yantipura Pu / randarasya'. (KM # 177). Very Fine.

Estimate: 5,000-6,000



471 - **Manipur**, Moiramba (c. 1278-1302 AD), Bell Metal, 2 Sel, 1.14g, Sri Ram in proto-maithili script, Very Fine. Extremely Rare. Tentative attribution as listed in a recent article from the Numismatic Society of Calcutta journal, published by Rhodes and Bose without attribution, Very few know specimens exist.

Estimate: 50,000-55,000

472 - **Sikkam, Thutab Namgyel** (VS 1931-1968 / 1874-1911 AD), Copper Paisa, 4.99g, Nagari legend on both sides, Obv: ri Sri Sri Sikimapati Maharaj, Rev: Sri Sri Sri Sikima Sarkar. (KM # 2). Very Fine.

Estimate: 13,000-15,000

473 - **Tripura, Ratna Manikya** (SE 1386-1411 / 1464-1489 AD), Silver Rupee, 10.35g, SE 1386, Obv: Lion Left within circle date below and outer margin legend 'Sri Durga pada para' (partly visible), Rev: Sri Narayana / Charana Para / Sri Sri Ratna Ma / nikya Deva between two double lined squares. (KM # 12). Very Fine+

Estimate: 50,000-55,000

474 - **Tripura, Vijaya Manikya with Queen Lakshmi Devi** (SE 1454-1486 / 1532-1564 AD), Silver Rupee, 9.05g, SE 1458, citing Queen Lakshmi Mahadevi, Obv: lion to right with a standard above, crescent and bead above the head, with date Saka 1458 below, within toothed border, Rev: Sri Sri Vija/ya Manikya / Deva Sri Lakshmi / Maha Devyau within square. (R&B # 93). Very Fine.

Estimate: 18,000-20,000



475 - **Tripura, Vijaya Manikya with Queen Lakshmi Devi** (SE 1454-1486 / 1532-1564 AD), Silver Rupee, 10.69g, SE 1458, citing Queen Lakshmi Mahadevi, Obv: lion to right with a standard above, crescent and bead above the head, with date Saka 1458 below, within toothed border, Rev: Sri Sri Vija/ya Manikya / Deva Sri Lakshmi / Maha Devyau within square. (R&B # 93). Very Fine+

Estimate: 18,000-20,000

476 - **Tripura, Amara Manikyawith queen Amaravati** (SE 1499-1508 / 1577-1586 AD), Silver Tanka, 10.68g, SE 1503, Obv: Lion left with pellet added above standard, date below, Rev: Sri Sri Yutama/ raManikya De/ va Sri Amarava / tiMahaDevyau. (R&B # 157). Extremely Fine.

Estimate: 25,000-30,000

477 - **Tripura, Rajadhara Manikya with Satyavati Mahadevi** (SE 1508-1531 / 1586-1599 AD), Silver Rupee, 10.26g, SE 1508, Obv: lion to left with a standard above, flag tied to shaft, with date Saka 1508 below, within circle, outer border of circles with central pellet & small pellet added to left of standard, Rev: Sri Sri Yuta Raja/dhara Manikya/Deva Sri Satyava/ti Maha Devyau. (R&B # 185). Extremely Fine.

Estimate: 25,000-30,000

478 - **Tripura, Vira Vikrama Kishore Deb Barman** (TE 1333-1357 / 1923-1947 AD), Silver Rupee, 11.05g, SE 1337, Obv: 'Panch Sri Yukta Maharaja Vira Vikrama Kishora Deb Barman Bahadur', Rev: Lion Rampart left, with trident issuing from back Tripura Rajya 1337 Tripurabada. (KM # X7). Extremely Fine.

Estimate: 30,000-35,000



479 - **Gonds** of Devagadh, **Kok Shah** (c. 1620-1640 AD), Copper 2 Paisa, 14.33g, VS 1694, Obv: Nagari legend 'Maharaja Jatabaji Kokasahi' and dagger in centre, Rev: Nagari legend in two lines'. (KM # 13). Very Fine

Estimate: 4,000-4,500

480 - **Gonds** of Devagadh, **Kok Shah**, Copper Paisa, 11.99g, VS 16XX, Obv: Nagari legend [Sivabhakta Sri Maharaja] Jatabaji Suta Devagadha and dagger in centre, Rev: Nagari legend 'Maharaja Kokasahi Mahipatirava Samvat'. (KM # 10). Very Fine+

Estimate: 2,500-3,000

481 - **Gonds** of Devagadh, **Kok Shah**, Copper Paisa, 8.99g, Obv: Nagari legend 'Maharaja Jatabaji Suta' [Devagadha] and dagger in centre, Rev: Nagari legend 'Maharaja Kokasahi Samvat'. (KM # 9). Very Fine

Estimate: 3,000-3,500

482 - **Gonds** of Devagadh, **Kok Shah**, Copper ½ Paisa, 6.03g, Obv: Nagari legend [Maharaja] Jatabaji Suta [Devagadha] and dagger in centre, Rev: Nagari legend 'Maharaja Kokasahi Mahipatirava'. (KM # 6). Very Fine

Estimate: 2,500-3,000



483 - **Gonds** of Devagadh, **Kok Shah**, Copper ½ Paisa, 4.40g, Obv: Nagari legend [Maharaja] Jatabaji Suta [Devagadha] and dagger in centre, Rev: Nagari legend 'Maharaja Kokasahi Mahipatirava'. (KM # 6). Very Fine

Estimate: 2,500-3,000

484 - Maratha, Chhatrapati Shivaji Maharaja (c. 1630-1680 AD), Copper Paisa, 12.09g, known as Shivarai, Obv: Nagari legend 'Chhatra pati', Rev: 'Shri raja shiva', traces of dotted border on both side. (M&W # T1a). Very Fine

Estimate: 1,200-1,500

485 - Maratha, Chhatrapati Shivaji Maharaja, Copper Paisa, 12.08g, known as Shivarai, Obv: Nagari legend 'Chhatra pati', Rev: 'Shri raja shiva', traces of dotted border on both side. (M&W # T1a). Very Fine+

Estimate: 1,800-2,000

486 - Maratha, Chhatrapati Shivaji Maharaja, Copper Paisa, 10.57g, known as Shivarai, Obv: Nagari legend 'Chhatra pati', Rev: 'Shri raja shiva', traces of dotted border on both side. (M&W # T1a). Very Fine+

Estimate: 2,500-2,800

487 - Maratha, Chhatrapati Shivaji Maharaja, Copper Paisa, 11.31g, known as Shivarai, Obv: Nagari legend 'Chhatra pati', Rev: 'Shri raja shiva', traces of dotted border on both side. (M&W # T1a). Very Fine.

Estimate: 1,200-1,500

488 - Maratha, Chhatrapati Shivaji Maharaja, Copper Paisa, 11.49g, known as Shivarai, Obv: Nagari legend 'Chhatra pati', Rev: 'Shri raja shiva', traces of dotted border on both side. (M&W # T1a). Very Fine

Estimate: 1,200-1,500



489 - Maratha, **Bhonsla Rajas of Nagpur**, Anonymous issue, Copper Paisa, 10.25g, Unknown Mint, the mask (mukhota) of god on obv within persian Shah and above Shivalingam. (Kulkarni # 77). Very Fine

Estimate: 2,500-3,000

490 - Maratha, **Bhonsla Rajas of Nagpur**, Anonymous issue, Copper Paisa, 9.28g, Unknown Mint, the mask (mukhota) of god on obv within crescent, like a Persian legend on rev. Very Fine+

Estimate: 2,500-3,000

491 - Maratha, **Azamnagar Mint** (Belgaum- Shahpur), Silver Rupee, 11.26g, in the name of Muhammad Shah, Badshah-i-zaman couplet. (M&W # T2). Very Fine+

Estimate: 1,200-1,500

492 - Maratha, **Balanagar Gadha** (Garha Mandla) Mint, Silver Rupee, 11.01g, in the name of Shah Alam II, AH 1199, RY 26, trident on obv. as a mint mark. (M&W # T1). Extremely Fine.

Estimate: 2,500-3,000



493 - Maratha, **Balwantnagar** (Jhansi) Mint, Silver Rupee, 11.36g, in the name of Ahmad Shah Bahadur, RY Ahd. (M&W # T2). Extremely Fine.

Estimate: 4,000-4,500

494 - Maratha, **Hukeri** (Azamnagar) Mint, Silver Rupee, 11.23g, in the name of Muhammad Shah, crude legend type. (KM # 201). Very Fine+

Estimate: 1000-1200

495 - Maratha Confederacy, **Jaafarabad urf Chandore** Mint, Silver Rupee, 10.79g, AH 1199, in the name of Shah Alam II. (KM # 260). Very Fine+.

Estimate: 2,500-2,800

496 - Maratha, **Kora** Mint, Silver Rupee, 11.20g, in the name of Shah Alam II, RY 3, trident and pataka on obv as a mint mark. (KM # 276). Extremely Fine+

Estimate: 1200-1500

497 - Maratha, **Kunch Hijri** Mint, Silver Rupee, 11.27g, in the name of Alamgir II, RY 6. Extremely Fine+.

Estimate: 6,000-7,000

498 - Maratha, **Nasirabad** (Dharwad) Mint, Silver Rupee, 11.23g, in the name of Alamgir II, complete mint name on rev bottom area. (M&W # T1). Very Fine.

Estimate: 4,000-5,000



499 - Maratha, Muhiyabad **Poona** Mint, Silver Rupee, 11.17g, in the name of Shah Ali Gauhar, hali sikka type, nagphani symbol. (KM # 290). Very Fine+

Estimate: 1,200-1,500

500 - Maratha Confederacy, Muhiyabad **Poona** Mint, Silver Ankushi Rupee, 11.32g, in the name of Shah Ali Gauhar, Ek Bund ki, coin struck for Wai area circulation. (KM # 335). Very Fine+.

Estimate: 1,500-1,800

501 - Maratha Confederacy, Muhiyabad **Poona** Mint, Silver Ankushi Rupee, 11.18g, in the name of Shah Ali Gauhar, coin struck for Tembhurni area circulation. (KM # 335). Very Fine+.

Estimate: 1,500-1,800

502 - Maratha, **Ravishnagar Sagar** Mint, Silver Rupee, 11.08g, in the name of Shah Alam II, RY 29, Pataka symbol on obv., flowers on both side. (M&W # T2c). Almost Circulated.

Estimate: 2,000-2,500



503 - **Sikh** Empire, **Amritsar** Mint, Silver Rupee, 11.10g, VS 1885, Nanakshahi couplet, Chhatra symbol on obv., leaf symbol on rev. (KM # 22.10). Very Fine+.

Estimate: 4000-5000

504 - **Sikh** Empire, **Amritsar** Mint, Silver Rupee, 11.03g, VS 1885, Nanakshahi couplet, Chhatra symbol on obv., leaf symbol on rev. (KM # 22.10). Extremely Fine

Estimate: 4000-4500

505 - **Sikh** Empire, **Amritsar** Mint, Silver Rupee, 10.92g, Nanakshahi couplet, VS 1874, leaf symbol on rev. (KM # 22.1). Very Fine+

Estimate: 3000-3500

506 - **Sikh** Empire, **Amritsar** Mint, Silver Rupee, 10.97g, Nanankshahi couplet, VS 1875, leaf symbol on rev. (KM # 21.1). Very Fine+.

Estimate: 4,000-5,000

507 - **Sikh** Empire, **Amritsar** Mint, Silver Rupee, 11.14g, Nanankshahi couplet, VS 1884, leaf symbol on rev. (KM # 21.1). Extremely Fine+.

Estimate: 5,000-6,000

508 - **Sikh** Empire, **Amritsar** Mint, Silver Rupee, 10.98g, Nanankshahi couplet, VS 1876, beaded flower on obv., leaf symbol on rev. (KM # 22.2). Very Fine.

Estimate: 4,000-5,000



509 - Sikh Empire, Amritsar Mint, Silver Rupee, 11.00g, Nanankshahi couplet, VS 1885, beaded flower on obv., leaf symbol on rev. (KM # 22.2). Almost Uncirculated.

Estimate: 4,000-5,000

510 - Sikh Empire, Amritsar Mint, Silver Rupee, 11.04g, Nanankshahi couplet, VS 1883, leaf symbol on rev. (KM # 22.2). Extremely Fine.

Estimate: 2,500-3,000

511 - Sikh Empire, Amritsar Mint, Silver Rupee, 11.04g, Nanankshahi couplet, VS 1885, Chhatra (umbrella), on obv., leaf symbol on rev. (KM # 22.6). Extremely Fine.

Estimate: 3,000-4,000

512 - Sikh Empire, Amritsar Mint, Silver Rupee, 10.92g, Nanankshahi couplet, VS 1885, RY 69, Trident symbol on obv., leaf symbol on rev. (KM # 22.5). Extremely Fine.

Estimate: 25,000-30,000



513 - Sikh Empire, Amritsar Mint, Silver Rupee, 10.89g, Nanankshahi couplet, VS 1885, Trident symbol on obv., leaf symbol on rev. (KM # 22.5). Extremely Fine.

Estimate: 5,000-6,000

514 - Sikh Empire, Amritsar Mint, Silver Rupee, 11.10g, Nanankshahi couplet, Banner on obv., leaf symbol on rev. (KM # 46.8). Extremely Fine.

Estimate: 25,000-30,000

515 - Sikh Empire, Amritsar Mint, Silver Rupee, 10.94g, Nanankshahi couplet, VS 1885, Nagari letter "om" on obv., leaf symbol on rev. (KM # 22.4). Very Fine+.

Estimate: 10,000-12,000

516 - Sikh Empire, Anandghar Mint, Silver Rupee, 11.41g, VS 1841, Gobind Shahi Couplet, complete mint name on rev top area. (KM # 30). Extremely Fine+.

Estimate: 4,500-5,000

517 - Sikh Empire, Kashmir Mint, Governor of Shaikh Imam issue, Silver Rupee, 10.67g, Gobindshahi couplet, VS 1898, additional Persian letter 'Sha' initial for Shaikh, with flower symbol on obv, bold leaf symbol on rev. (Herli # 06.51.04). Very Fine

Estimate: 4,000-4,500



518 - Sikh Empire, Peshawar Mint, Silver Rupee, 8.49g, VS 1892, dotted outline around leaf symbol. (KM # 98.2). Very Fine+.

Estimate: 40,000-50,000

519 - Sikh Feudatory, Buria State, Silver Rupee, 10.89g, Jagadhari Mint, pseudo mint name Najibabad, RY 47, in the name of Shah Alam II, vertical katar symbol on rev as a mint mark. (KM # 132). Very Fine+

Estimate: 1,800-2,000

520 - Sikh Empire, Sikh Pattern / Token, Copper Paisa, 7.81g, Amrtisar Mint, in the name of Baba Nanak, Persian legend on both sides, Obv: Baba Nanak Guru Gobind Singh, Rev: Mint name, date and leaf symbol. (Herrli # 04.20). Extremely Fine.

Estimate: 50,000-55,000

521 - Jammu, Ranjit Dev (AH 1155-1194 / 1742-1780 AD), Silver Rupee, 11.12g, Dar-ul-Aman Jammu Mint, RY 27, Parasol and flower on obv with legend 'Lachmi narain dilshad gird, khana-e-simt ranjit dev abad gird'. (KM # 10.1). Extremely Fine+.

Estimate: 4,000-4,500

522 - Jammu, Ranjit Dev (AH 1155-1194 / 1742-1780 AD), Silver Rupee, 11.19g, Dar-ul-Aman Jammu Mint, RY 27, Parasol and flower on obv with legend 'Lachmi narain dilshad gird, khana-e-simt ranjit dev abad gird'. (KM # 10.1). AU

Estimate: 4,000-4,500

523 - Durrani's, Nadir Shah Afshar (AH 1153-1160 / 1736-1741 AD), Silver Rupee, 11.51g, Sind Mint, Hast sultan bar salatin جهان legend on obv. (KM # A385.10). Very Fine+

Estimate: 2000-2500



524 - Rohilkhand, Mustafabad (Rampur) Mint, Silver Rupee, 10.98g, in the name of Shah Alam II, RY 12, Bud symbol and mint name on top of rev. (KM # 126.1). Very Fine

Estimate: 2000-2500

525 - Rohilkhand, Najibabad Mint, Copper Takka, 14.56g, in the name of Shah Alam II, AH 121X, RY 38, katar symbol asa mint mark on rev. (KM # 112). Very Fine.

Estimate: 800-1000

526 - Durrani, Ahmad Shah (AH 1160-1186, 1747-1772 AD), Silver Rupee, 11.13g, Muradabad Mint, RY 14, crescent on rev. (KM # 683). Very Fine.

Estimate: 1200-1500

527 - Mysore, Tipu Sultan (AM 1215-1227 / 1787-1799 AD), Copper ½ Paisa, 5.64g, Patan Mint, AM 1216, elephant to left side. (KM # 122.1). Extremely Fine.

Estimate: 2,500-3,000



528 - **Alwar**, Mangal Singh (AH 1291-1310 / 1874-1892 AD), Silver Rupee, 11.47g, Calcutta Mint, date 1891, Bust of Victoria Empress to left, milled coinage. (KM # 45). Extremely Fine+.

Estimate: 2,000-2,200

529 - **Awadh**, Mughal issue, Silver Rupee, 11.33g, Muhammadabad Banaras Mint, RY Ahd. In the name of Muhammad Shah. (KM # 436.15). Almost Uncirculated.

Estimate: 1,200-1,500

530 - **Awadh**, Safdar Jang (AH 1151-1167 / 1739-1754 AD), Silver Rupee, 11.40g, Muhammadabad Banaras Mint, RY 25, in the name of Muhammad Shah. (KM # 436.15). Almost Uncirculated.

Estimate: 1,200-1,500



531 - **Awadh**, Shuja'-ud-Daula (AH1167-1188 / 1754-1775 AD), Silver Rupee, 11.35g, Muhammadabad Benares, in the name of Muhammad Shah, RY 31. (KM # 435.15). Almost Uncirculated.

Estimate: 1,200-1,500

532 - **Awadh**, Shuja'-ud-Daula, Silver Rupee, 11.16g, Muhammadabad Benares, in the name of Alamgir II, AH 1171, RY 4, mint name split in two part. Very Fine+

Estimate: 1,000-1,200

533 - **Awadh**, Asaf ud-Daula (AH 1188-1212 / 1775-1797 AD), Silver Rupee, 11.18g, Itawa Mint, in the name of Shah Alam II, RY 21, Royal umbrella and fish on obv. (KM # 76.4). Extremely Fine.

Estimate: 1,800-2,000

534 - **Awadh**, Asaf ud-Daula, Silver Rupee, 11.20g, Najibabad Mint, RY 22, in the name of Shah Alam II, floral design on obv. (KM # 117). Extremely Fine.

Estimate: 1500-1800

535 - **Awadh**, Ghazi-ud-din Haidar as King (AH 1234-1243 / 1819-1827 AD), Silver Rupee, 10.86g, Suba Awadh Dar us-Amaret Lakhnau Mint, AH 1235, RY Ahd, Mint variety I. (KM # 165.1). Very Fine+

Estimate: 3,500-4,000

536 - **Awadh**, Ghazi-ud-din Haidar as King (AH 1234-1243 / 1819-1827 AD), Silver Rupee, 10.85g, Suba Awadh Dar us-Amaret Lakhnau Mint, AH 1235, RY Ahd, Mint variety I. (KM # 165.1). Extremely Fine.

Estimate: 5,000-5,500



537 - **Awadh**, Muhammad Ali Shah (AH 1253-1258 / 1837-1842 AD), Gold Ashrafi, 10.65g, Mulk Awadh Bait us-Sultanat Lakhnau Mint, AH 1255, RY 3, Mint variety V. (KM # 322.1). Extremely Fine. Rare.

Estimate: 1,50,000-1,60,000

538 - **Awadh**, Wajid Ali Shah (AH 1263-1272 / 1847-1856 AD), Nazarana type, Silver Rupee, 11.05g, Suba Awadh Bait-us-Sultanat Lakhnau Mint, AH 1269, RY 6, Mint Variety VI. (KM # 322.1). Extremely Fine.

Estimate: 30,000-32,000

539 - **Bahawalpur**, Sadiq Muhammad Khan V (AH 1325-1365 / 1907-1947 AD), Silver Rupee, 11.60g, Bahawalpur Mint, AH 1333, Tughra legend on obv., milled coinage. (KM # Y14). Extremely Fine.

Estimate: 5,000-5,500



540 - **Bahawalpur**, Sadiq Muhammad Khan V (AH 1325-1365 / 1907-1947 AD), Silver ½ Rupee, 6.30g, Bahawalpur Mint, AH 1333, Tughra legend on obv., milled coinage. Extremely Fine.

Estimate: 4000-4500

541 - **Banswara**, Lakshman Singh (c. 1844-1905 AD), Silver Rupee, 8.00g, script reads as Shahr Bansahpur. (KM # 23). Extremely Fine+.

Estimate: 2000-2500

542 - **Banswara**, Lakshman Singh (c. 1844-1905 AD), Silver Rupee, 8.10g, script reads as Shahr Bansahpur. (KM # 23). Extremely Fine.

Estimate: 3,000-3,500

543 - **Banswara**, Lakshman Singh (c. 1844-1905 AD), Silver ½ Rupee, 3.99g, script reads as Shahr Bansahpur. (KM # 22). Extremely Fine+

Estimate: 3000-4000

544 - **Banswara**, Lakshman Singh (c. 1844-1905 AD), Silver ¼ Rupee, 1.36g, script reads as Shahr Bansahpur. (KM # 21). Extremely Fine.

Estimate: 3,000-4,000

545 - **Baroda**, Anand Rao (AH 1215-1235 / 1800-1819 AD), Silver 1/2 Rupee, 5.61g, Ahmadabad Mint, in the name of Shah Alam II, three petaled flower on rev. Very Fine+.

Estimate: 1,500-1,800

546 - **Baroda**, Anand Rao, Silver 1/2 Rupee, 5.75g, in the name Shah Alam II, RY 2. Very Fine+.

Estimate: 1,200-1,500

547 - **Baroda**, Manaji Rao (AH 1204-1208 / 1789-1793 AD), Silver ½ Rupee, 5.71g, RY 4, in the name of Shah Alam II, Nagari letter 'Ma' for Manaji Rao. (KM # C14). Very Fine.

Estimate: 2,500-3,000

548 - **Baroda**, Khande Rao Gaikwad (AH 1273-1287 / 1856-1870 AD), Silver Nazarana Rupee, 11.39g, Baroda Mint, AH 1287, misspelled version of Khande's name in Persian. (KM # Y14.1). Very Fine.

Estimate: 8,000-10,000

549



549 - **Baroda**, Sayaji Rao III Gaikwad, A set of Copper Pai, 1 Paisa and 2 Paisa, VS 1950, 1944 and 1948. (KM # Y30.3, 31.2 & 32.2). Fine + Very Fine

Estimate: 500-600



550 - **Baroda**, Sayaji Rao III Gaikwad (AH 1292-1357 / 1875-1938 AD), Silver Rupee, 11.30g, VS 1948, King bust facing to right on obv., Scimitar with date on rev, small flan, milled coinage. (KM # Y36). Very Fine+

Estimate: 7,000-7,500

551 - **Baroda**, Sayaji Rao III Gaikwad, Silver Rupee, 11.34g, Portrait Type, VS 1952, King bust facing to right on obv., Scimitar with date on rev, small flan (KM # Y36a). Extremely Fine.

Estimate: 8,000-10,000

552 - **Baroda**, Sayaji Rao III Gaikwad, Silver Rupee, 11.27g, Portrait Type, VS 1952, King bust facing to right on obv., Scimitar with date on rev, small flan (KM # Y36a). Extremely Fine.

Estimate: 8,000-10,000

553 - **Baroda**, Sayaji Rao III Gaikwad, Silver 4 Anna (1/4 Rupee), 2.81g, Portrait Type, VS 1949, King bust facing to right on obv., Scimitar with date on rev. (KM # Y34). Extremely Fine.

Estimate: 6,000-7,000

554 - **Baroda**, Sayaji Rao III Gaikwad, Silver 2 Anna (1/8 Rupee), 1.40g, Portrait Type, VS 1949, King bust facing to right on obv., Scimitar with date on rev. (KM # Y33). Extremely Fine+.

Estimate: 5,000-6,000

555 - **Bharatpur**, Hathras Mint, Silver Rupee, 11.10g, in the name of Shah Alam II, AH 1202, RY 30, The coin was struck by the Thenua Jat rulers of Hathras ruler Raja Daya Ram. (KM # 640). Very Fine+

Estimate: 1,500-1,800

556 - **Bharatpur**, Silver Rupee, 11.14g, Mahe Indrapur Mint, in the name of Shah Alam II, AH 1176, RY 4, mint name on rev top area. (KM # 36). Extremely Fine+

Estimate: 1,500-1,800

557 - **Bharatpur**, Silver Rupee, 11.12g, Mahe Indrapur Mint, in the name of Shah Alam II, AH 117X, RY 3, mint name on rev top area. (KM # 36). Extremely Fine

Estimate: 1,500-1,800



558 - **Bharatpur**, Randhir Singh (AH 1220-1239; 1805-1823AD), Silver Rupee, 11.01g, Brajinderpur Mint, in the name of Muhammad Akbar II, AH 1225, RY19, star and katar (dagger) as mint marks (KM 106a). Extremely Fine.

Estimate: 5,000-6,000

559 - **Bharatpur**, Jaswant Singh (AH 1269-1311 / 1853-1893 AD), Silver Rupee, 10.83g, Brajendrapur Mint, VS 1917, Profile bust of the Queen Victoria on obv., star and Katar symbol as mint mark. (KM # 166.2). Extremely Fine

Estimate: 12,000-15,000

560 - **Bharatpur**, Jaswant Singh (AH 1269-1311 / 1853-1893 AD), Silver Rupee, 11.06g, Brajendrapur Mint, VS 1910, Profile bust of the Queen Victoria on obv., star and Katar symbol as mint mark. (KM # 156). Very Fine+

Estimate: 12,000-15,000



561 - **Bhopal**, Silver Rupee, 10.87g, Bhopal Mint, in the name of Shah Alam II, AH 118X, RY 15, sword symbol on rev as a mint mark. (KM # C12). Extremely Fine.

Estimate: 1,200-1,500

562 - **Bhopal**, Anonymous issue, Silver ¼ Rupee, 2.67g, Bhopal Mint, RY 14. (KM # Y12). Extremely Fine.

Estimate: 8,00-1,000

563 - **Bhopal**, Shah Jahan Begam (AH 1285-1319 / 1868-1890 AD), Copper Anna, 30.02g, Bhopal Mint, floral design on both sides, value in Persian Yek Anna on obv. (KM # Y18). Very Fine+.

Estimate: 3,000-3,500

564 - **Bikanir**, Surat Singh (AH 1204-1244 / 1788-1828 AD), Silver Rupee, 11.29g, in the name of Alamgir II, AH 1217, RY 43. (KM # 17). Extremely Fine.

Estimate: 1,500-1,800

565 - **Bikanir**, Dungar Singh (AH 1289-1305 / 1872-1887 AD), Silver Rupee, 11.32g, in the name of Victoria and Dungar Singh, VS 1916. (KM # 54). Very Fine+.

Estimate: 1,200-1,500

566 - **Bikanir**, Ganga Singh, Gold Nazarana Mohur, 8.50g, Bikaner Mint, VS 1994, Obv: Bust of the king facing front, encircled by legend 'Maharajadhiraj Gangasinghji Bahadur', Rev: Rajshri Bikaner written at top and bottom with symbols of the state around, 1 Mohur Ganga Shahi with date VS 1994 in centre, commemorative issue of the Golden Jubilee of the ruler's reign, (KM # M3). Very Fine+

Estimate: 1,10,000-1,20,000



567 - **Bikaner**, Ganga Singh, Silver Nazarana Rupee, 12.91g, VS 1994, Bust of of the Ganga Singh. (X # M1). Brilliant Uncirculated.

Estimate: 10,000-12,000

568 - **Bikaner**, Ganga Singh, Silver Rupee, 11.35g, Calcutta Mint, AD 1892, Bust of Victoria. (KM # 72). Fine

Estimate: 1800-2000

569 - **Bikaner**, Ganga Singh, Silver Rupee, 11.57g, Calcutta Mint, AD 1892, Bust of Victoria. (KM # 72). Very Fine+

Estimate: 2000-2500



570 - **Bindraban**, Silver Rupee, 11.10g, Mominabad Bindraban Mint, in the name of Shah Alam II, RY 26, Umbrella and flower on obv., katar on rev. (KM # 10.1). Extremely Fine.

Estimate: 10,000-12,000

571 - **Bundi**, Ram Singh (VS 1878-1946 / 1824-1889 AD), Silver Rupee, 10.68g, in the name of George V and Ram Singh, VS 197X. (KM # Y18.2). Very Fine

Estimate: 1,200-1,500

572 - **Bundi**, Ram Singh, Silver Rupee, 11.03g, in the name of Victoria Queen and ram Singh, VS 1931, AD 1874. (KM # Y6). Extremely Fine

Estimate: 1,500-1,800

573 - **Bundi**, Ram Singh (AH 1236-1306 / 1824-1889 AD), Silver Rupee, 10.67g, in the name of Edward VII and Ram Singh, VS 1958, goddess figure holding katar on obv. (KM # Y11). Very Fine+.

Estimate: 3,000-3,500

574 - **Datia**, British Protectorate issue, Silver ¼ Rupee, 2.71g, Raja Shahi series, RY 6. (KM # C25). Extremely Fine.

Estimate: 2,500-3,000

575 - **Dhar**, Anand Rao III (AH 1276-1316 / 1860-1898 AD), Copper 1/12, ¼ Anna and ½ Pice (3), AD 1887, Calcutta mint, with portrait of Victoria on obv. Very Fine-Very Fine+

Estimate: 3,500-4,000

576 - **Garhwal (Tehri)**, Gorkha occupation, Girvan Yuddha of Nepal (VS 1860-1863 / 1803-1806 AD), Silver Timasha, 2.22g, Srinagar Mint, in the name of Shah Alam II. (KM # C35). Very Fine+

Estimate: 1,500-1,800



577 - **Garhwal (Tehri)**, Pradip Shah (VS1774-1829 / 1717-1772 AD), Silver Timasha, 2.31g, Srinagar Mint, in the name of Shah Alam II, mint name on rev top. (KM # C10). Extremely Fine.

Estimate: 2,000-2,200

578 - **Garhwal (Tehri)**, Pradip Shah (VS1774-1829 / 1717-1772 AD), Silver Timasha, 2.30g, Srinagar Mint, in the name of Shah Alam II, mint name on rev top. (KM # C10). Extremely Fine.

Estimate: 2,000-2,200

579 - **Garhwal (Tehri)**, Pradip Shah (VS1774-1829 / 1717-1772 AD), Silver Timasha, 2.40g, Srinagar Mint, in the name of Shah Alam II, mint name on rev top. (KM # C10). Extremely Fine.

Estimate: 2,000-2,200

580 - **Garhwal (Tehri)**, Parduman Shah (VS 1842-1861 / 1785-1804 AD), Copper Taca, 5.97g, Srinagar Mint, ruler name on obv and mint name on rev top area. (KM # C25). Fine+.

Estimate: 800-1,000



581 - **Gwalior**, Daulat Rao (AH 1209-1243 / 1794-1827 AD), Silver Rupee, 10.90g, Narwar Mint, in the name of Shah Alam II, RY 11, bud symbol as mint mark. (KM # 190). Very Fine+

Estimate: 1,200-1,400

582 - **Gwalior**, Jankoji Rao (AH 1243-1259 / 1827-1843 AD), Silver ½ Rupee, 5.47g, Narwar Mint, AH 1248, in the name of Shah Alam II, flower symbol on rev as a mint mark. Unlisted in KM. Very Fine+. Rare.

Estimate: 25,000-28,000

583 - **Gwalior**, Jayaji Rao (AH 1259-1304 / 1843-1886 AD), Silver Rupee, 10.75g, Sheopur Mint, AH 1276, in the name of Akbar II, Canon and Nagari letter 'Ja' on rev. (KM # 203). Very Fine

Estimate: 1500-1800

584 - **Gwalior**, Madho Rao (VS 1943-1982 / 1886-1925 AD), Silver Rupee, 11.30g, Dar-ul-Fath Ujjain Mint, AH 1311, RY 35, in the name of Shah Alam II. (KM # 245). Almost Uncirculated.

Estimate: 1,200-1,500

585 - **Gwalior**, Madho Rao, Silver Rupee, 11.27g, Dar-ul-Fath Ujjain Mint, AH 1312, RY 36, in the name of Shah Alam II, scimitar on rev. (KM # 245). Extremely Fine.

Estimate: 1,200-1,500

586 - **Gwalior**, Madho Rao, Silver 1/8 Rupee, 1.40g, Ujjain Mint, in the name of Shah Alam II, RY 35. (KM # 240). Very Fine.

Estimate: 1,500-1,800

587 - **Hyderabad**, Nasir-ud-Daula (AH 1244-1273 / 1829-1857 AD), Copper Paisa, 9.35g, Aurangabad Mint, in the name of Bahadur Shah II, Persian letter 'Nun' on obv. (KM # C73). Fine+.

Estimate: 1,000-1,200

588 - **Hyderabad**, Afzal-ud-Daula (AH 1273-1285 / 1857-1869 AD), Gold ¼ Mohur, 2.74g, Farkhanda Bunyad Hyderabad Mint, AH 1282, nizam-ul-mulk legend. (KM # Y9). Almost Uncirculated.

Estimate: 30,000-32,000



589 - **Hyderabad**, Afzal-ud-Daula, Gold ¼ Mohur, 2.81g, Farkhanda Bunyad Hyderabad Mint, nizam-ul-mulk legend. (KM # Y9). Almost Uncirculated.

Estimate: 30,000-32,000

590 - **Hyderabad**, Afzal-ud-Daula, Gold 1/8 Mohur, 1.39g, Farkhanda Bunyad Hyderabad Mint, AH 1279, nizam-ul-mulk legend. (KM # Y8). Almost Uncirculated.

Estimate: 25,000-28,000

591 - **Hyderabad**, Afzal-ud-Daula, Gold 1/8 Mohur, 1.40g, Farkhanda Bunyad Hyderabad Mint, AH 1283, nizam-ul-mulk legend. (KM # Y8). Extremely Fine+.

Estimate: 25,000-28,000

592 - **Hyderabad**, Mir Mahbub Ali Khan (AH 1285-1329 / 1869-1911 AD), Silver Rupee, 11.14g, Farkhanda Bunyad Hyderabad Mint, AH 1310, Nizam-ul-mulk legend. (KM # Y17). Extremely Fine+.

Estimate: 1,000-1,200

593 - **Hyderabad**, Mir Mahbub Ali Khan, Charki Silver Rupee, 11.07g, Farkhanda Bunyad Hyderabad Mint, AH 1313, RY 29, Nizam al-mulk legend. (KM # Y32). Almost Uncirculated.

Estimate: 4,000-4,500

594 - **Hyderabad**, Mir Mahbub Ali Khan (AH 1285-1329 / 1869-1911 AD), Charki Silver Rupee, 11.04g, Farkhanda Bunyad Hyderabad Mint, AH 1314, RY 30, Nizam al-mulk legend. (KM # Y32). Extremely Fine+

Estimate: 4,000-4,500

595 - **Hyderabad**, Mir Mahbub Ali Khan (AH 1285-1329 / 1869-1911 AD), Charki Silver Rupee, 11.10g, Farkhanda Bunyad Hyderabad Mint, AH 1318, RY 34, Nizam al-mulk legend. (KM # Y32). Extremely Fine+

Estimate: 4,000-4,500



596 - **Hyderabad**, Mir Mahbub Ali Khan (AH 1285-1329 / 1869-1911 AD), A set of four different dates, Charki Silver Rupee (4), Farkhanda Bunyad Hyderabad Mint, AH 1312/29, 1313/29, 1314/30 & 1318/24, Nizam al-mulk legend. (KM # Y32). Very Fine-Extremely Fine

Estimate: 16,000-18,000



597 - **Hyderabad**, Mir Usman Ali Khan, Silver 4 Annas, 2.70g, Farkhanda Bunyad Hyderabad Mint, AH 1362, RY 33, Persian letter 'Ain' in doorway of Charminar. (KM # Y61). Extremely Fine.

Estimate: 500-700

598 - **Hyderabad**, Mir Usman Ali Khan, Copper 1 Anna, 3.72g, Farkhanda Bunyad Hyderabad Mint, AH 1366, Tughra calligraphy on obv. (KM # Y59). Almost Uncirculated.

Estimate: 1500-1800

599 - **Hyderabad** Feudatory, Amravati, Namdar Khan, Copper Paisa, 12.62g, Amravati Mint, Obv: Trident, Rev: Mint name with Persian letter. Unlisted in KM. Very Fine

Estimate: 800-1,000

600 - **Hyderabad** Feudatory, Basmatnagar, Copper Paisa, 9.06g, Asaf Jah legend, AH 1206, almost mint name on rev. Unlisted in KM. Very Fine

Estimate: 500-600

601 - **Hyderabad** Feudatory, Basmatnagar, Copper Paisa, 9.21g, Obv: Open palm of hand, both sides pellets design. Unlisted in KM. Very Fine+

Estimate: 700-800

602 - **Hyderabad** Feudatory, **Narayanpett**, Silver Rupee, 11.00g, Dilshadabad Mint, AH 1186, in the name of Shah Alam II, Nagari letter 'Ti' on obv. (KM # C40). Fine.

Estimate: 1,200-1,500

603 - **Hyderabad** Feudatory, **Narayanpett**, Silver Rupee, 11.29g, Dilshadabad Mint, in the name of Ahmad Shah Bahadur. Very Fine.

Estimate: 1,200-1,500



604 - **Hyderabad** Feudatory, **Gadwal**, Silver Rupee, 8.78g, in the name of Shah Alam II, flower symbol on rev as a mint mark. (KM # C20). Extremely Fine+

Estimate: 1,800-2,000

605 - **Hyderabad** Feudatory, **Gadwal**, Silver Rupee, 11.36g, in the name of Shah Alam II, flower symbol on rev as a mint mark, complete mint name on rev. (KM # C20). Extremely Fine.

Estimate: 2,500-2,800

606 - **Hyderabad** Feudatory, **Imtiyazgarh**, Silver Rupee, 11.36g, in the name of Muhammad Shah. Extremely Fine.

Estimate: 1200-1500

607 - **Hyderabad** Feudatory, **Kankruti**, Silver Rupee, 11.11g, in the name of Shah Alam II, al manus type. Very Fine+.

Estimate: 1,000-1,200



608 - **Hyderabad** Feudatory, **Qamarnagar** Mint, Silver Rupee, 11.22g, in the name of Muhammad Shah, AH 1159, RY 29, flower symbol on both side. (S. Bhandare # JONS no. 210). Extremely Fine

Estimate: 1500-1800

609 - **Hyderabad** Feudatory, Toka, Copper Paisa, 7.49g, Aurangabad Mint, in the name of Shah Alam II, Large axe on rev under arch. (KM # 28). Extremely Fine

Estimate: 800-1,000

610 - **Indore**, Tukoji Rao II (AH 1261-1304 / 1844-1886 AD), Silver Rupee, 11.18g, Obv: Crossed swords with an arrow between the swords and legend Sri Tukoji Holkar, Sana 1289; Rev: Sunburst encircled by legend Sri Samba-Mallaryahalya in Nagari. (KM # 24). Very Fine+.

Estimate: 3,000-3,200

611 - **Indore**, Tukoji Rao III (VS 1960-1983 / 1903-1926 AD), Silver Rupee, 11.09g, FE 1296, Obv: Sun face above crossed swords divides mint Ma / lha / rnaga / r (malharnagar), without flames, Rev: Persian legend. (KM # 39.3). Extremely Fine

Estimate: 3000-3500

612 - **Indore** Feudatory, Vagh Raja's of Mehidpur, Copper ½ Anna, 13.46g, Obv: Lion facing Right, Palm Branch in front, Rev: Persian Inscription. (KM # A53). Very Fine

Estimate: 500-700

613 - **Jaipur**, Copper Nazarana Paisa, 18.19g, Sawai Jaipur Mint, in the name of Shah Alam II, RY 37, Jhar symbol on rev. (KM # 40). Very Fine+.

Estimate: 5,000-5,500

614 - **Jaipur**, Madho Singh II (AH 1298-1341 / 1880-1922 AD), Silver Nazarana Rupee, 11.26g, Sawai Jaipur Mint, AD 1884, RY 5, in the name of Victoria and Madho Singh II, Jhar symbol on rev. (KM # 147). Very Fine.

Estimate: 4,000-4,500



615 - **Jaipur**, Madho Singh II, Silver ¼ Rupee, 2.78g, Sawai Jaipur Mint, RY 26, in the name of Victoria, Jhar as a mint mark on rev. (KM # 139). Extremely Fine

Estimate: 800-1000

616 - **Jaipur** Feudatory, **Khetri**, Silver Rupee, 10.93g, Muzaffargarh Mint, AH 128X, RY 46, in the name of Shah Alam II, Umbrell on obv. (KM # 669). Extremely Fine.

Estimate: 5,000-6,000

617 - **Jhalawar**, Prithvi Singh (AH 1261-1292 / 1845-1875 AD), Silver Rupee, 11.22g, Jhalawar Mint, RY 19, in the name of Bahadur Shah II. (KM # C28). Very Fine+

Estimate: 1,200-1,500



618 - **Jhalawar**, Prithvi Singh, Silver Rupee, 11.20g, Jhalawar Mint, RY 4, in the name of Victoria, Madan Shahi series. (KM # Y6.2). Very Fine+

Estimate: 1,200-1,500

619 - **Jhalawar**, Prithvi Singh, Silver Rupee, 11.20g, Jhalawar Mint, RY 7, in the name of Victoria, Madan Shahi series. (KM # Y6.2). Extremely Fine

Estimate: 1,200-1,500

620 - **Jind**, Gajpat Singh (c. 1764-1786 AD), Silver Rupee, 10.93g, Sarhind Mint, in the name of Ahmad Shah Durrani. (KM # 1). Extremely Fine

Estimate: 2,200-2,500

621 - **Jodhpur**, Takhat Singh (AH 1259-1290; 1843-1873 AD), Copper Takka, 21.02g, Jodhpur Mint, in the name of Queen Victoria, complete die impression on both sides. (Lingan # J.08.03). Extremely Fine

Estimate: 1,800-2,000

622 - **Jodhpur**, Sardar Singh (VS 1952-1968 / 1895-1911 AD), Copper Takka, 20.93g, in the name of Edward VII and Sardar Singh, AD 1906, Daroga mark 'ma' almost die impression on both side. (Lingan # J.12.12). Extremely Fine

Estimate: 1,200-1,500

623 - **Kaithal**, Lal Singh (c. 1781-1819 AD), Silver Rupee, 11.17g, in the name of Ahmad Shah Durrani. (KM # 10). Very Fine+

Estimate: 1800-2000

624 - **Kashmir**, Ranbir Singh (VS 1914-1942 / 1857-1885 AD), Silver Rupee, 10.45g, VS 1925, Trident symbol on obv., English letter JHS and leaf symbol on rev. (KM # Y16). Very Fine

Estimate: 2,800-3,000



625 - **Kishangarh**, Birad Singh (AH 1195-1202 / 1781-1788 AD), Silver Rupee, 10.86g, in the name of Shah Alam II, AH 1197, RY 24, Jhar symbol on rev. (KM # C10.1). Very Fine

Estimate: 1,200-1,500

626 - **Kotah**, Ram Singh II (c. 1828-1866 AD), Silver Rupee, 11.24g Nandgaon Mint, RY Ahd, in the name of Bahadur Shah II. (KM # C32). Very Fine

Estimate: 1000-1200

627 - **Kutch**, Khengarji III (VS 1932-1998 / 1875-1942 AD), Silver 5 Kori, 13.92g, Bhuj Mint, VS 1993, AD 1936, in the name of Edward VIII. (KM # Y67). Extremely Fine+

Estimate: 1,800-2,000



628 - **Kutch**, Khengarji III, Silver 5 Kori (10), Bhuj Mint, VS 1938/1882, 1939/1883, 1951/1894, 1952/1895, 1953/1896, 1953/1897, 1954/1898 and 1955/1898 AD, in the name of Victoria Queen. Very Fine-Extremely Fine+
Estimate: 10,000-12,000

629



629 - **Kutch**, Khengarji III, Silver 5 Kori (13), Bhuj Mint, VS 1973/1916, 1973/1917, 1979/1922, 1980/1924, 1981/1924, 1982/1926, 1986/1929, 1986/1930, 1987/1930, 1988/1931, 1987/1931, 1991/1934 and 1992/1935 AD, in the name of George V. Very Fine-Extremely Fine
Estimate: 13,000-15,000

630



630 - **Kutch**, Khengarji III, Silver ½ Kori, 2.35g, in the name of George V, AD 1928, VS 1985. (KM # Y58). AU
Estimate: 1500-1800

631



631 - **Kutch**, Vijayrajji (VS 1998-2004 / 1942-1947 AD), A set of Copper Dhinglo, Dhabu, Payalo and Adhio (4), Bhuj Mint, in the name of George VI, VS 1999/1943 AD, 2000/1943, 1999/1944 and VS 2002/1945 AD. (KM # Y77, 78, 79 & Y80). Very Fine-Extremely Fine
Estimate: 1,500-1,800

632



633



634



635



636



637



632 - **Kutch**, Madan Singh (VS 2004-2005 / 1947-1948 AD), Silver Kori, 4.66g, VS 2004, Jai Hind in Nagari on obv. (KM Y84). UNC

Estimate: 1,000-1,200

633 - **Kutch**, Madan Singh, Silver Kori, 4.46g, VS 2004, Jai Hind in Nagari on obv. (KM Y84). Uncirculated.

Estimate: 1,200-1,500

634 - **Ladakh**, Silver Timisha or Ja'u, 2.58g, Tibet Mint, in the name of Farrukhsiyar. (KM # 1.1). Extremely Fine

Estimate: 15,000-17,000

635 - **Ladakh**, Silver Timisha or Ja'u, 2.22g, Bhutan Mint, in the name of Mahmud Shah. (KM # 5.1). Extremely Fine. Rare.

Estimate: 20,000-22,000

636 - **Lunawada**, Wakhat Singhji (VS 1924-1986 / 1867-1929AD), Copper paisa, 7.87g, VS 1949, Obv: Lion walking to right below date in Gujarati numerals, Rev: Gujarati legend in three lines 'Maharo Sri Wakhat Singh'. (KM # 10).

Extremely Fine

Estimate: 2,200-2,500

637 - **Lunawada**, Wakhat Singhji (VS 1924-1986 / 1867-1929 AD), Copper Paisa, 5.70g, Obv: Open hand symbol, Rev: Persian legend. (KM # 9.1 type). Very Fine

Estimate: 1,200-1,500



638 - **Makrai**, Raja Bharat Shah (c.1886-1920 AD), Copper Paisa, 10.31g, Katar within double line frame on obv., Nagari legend mentioning the state name. (KM # 2). Very Fine

Estimate: 800-1,000

639 - **Mysore**, Krishna Raja Wodeyar (AH 1225-1285 / 1810-1868 AD), Silver Rupee, 11.25g, Mahisur Mint, in the name of Shah Alam II, RY 47, Crescent on rev. (KM # C207). Extremely Fine

Estimate: 1,200-1,500

640 - **Mysore**, Krishna Raja Wodeyar, Silver Pavali, 2.78g, Mysore Mint, AH 1244, Obv: Dancing figure of Balakrishna, Rev: Persian legend 'Kishan Raj' with date and mint name Mahisoor. (KM # C202). Extremely Fine

Estimate: 4000-5000

641 - **Nawanagar**, Jam Vibhaji (VS 1909-1951 / 1852-1894 AD), Silver 5 Kori, 14.11g, Obv: Jam Shri Gwalaji Kori 5, Rev: 1948. (KM # 23). Extremely Fine+.

Estimate: 8,000-9,000

642 - **Nawanagar**, Jam Vibhaji, Silver Kori, 4.79g, VS 1936, Obv: Sri Jam Vibhaji with katar, Rev: Value, date and state name. (KM # 20). Very Fine+

Estimate: 2,200-2,500

643 - **Porbandar**, British Protectorate issue, Silver Kori, 4.78g, Nagari legend 'Sri Rana' with frozen name Muzaffar shah sultan of Gujarat, AH (9)78. (KM # C38). Extremely Fine

Estimate: 500-600

644 - **Porbandar**, British Protectorate issue, Silver Kori, 4.75g, Nagari legend 'Sri Rana' with frozen name Muzaffar shah sultan of Gujarat, AH (9)78. (KM # C38). Extremely Fine

Estimate: 500-600

645 - **Ratlam**, Copper Paisa, 10.59g, Anonymous issue, Raji Series, Obv: Horse walking to right with Persian legend, Rev: Like a wheel and legend. Unlisted in KM. Very Fine+

Estimate: 15,000-18,000



646 - **Ratlam**, Copper Paisa, 11.88g, Anonymous issue, Raji Series, in the name of Shah Alam II, scimitar on obv. (KM # 80). Very Fine+

Estimate: 800-1,000

647 - **Ratlam**, Ranjit Singh (VS 1921-1950 / 1864-1893 AD), Copper Paisa, 8.83g, VS 1885, State monogram on obv. (KM # 23). Very Fine+

Estimate: 500-600

648 - **Rewa**, Jai Singh Deo (VS 1866-1892 / 1809-1835 AD), Copper 2 Paisa, 14.83g, numeric 1 on obv, Sikka Rewa on rev. (KM # 14). Very Fine+

Estimate: 1,200-1,500



649 - **Rewa**, Gulab Singh (VS 1975-2003 / 1918-1946 AD), Silver Rucee, 11.27g, VS 1975 (1918 AD), Obv: Coat of arms of the state comprising two tigers holding a flag with motto below, Rev: Nagari legend with date within dotted border. (KM # M2). Extremely Fine. Rare.

Estimate: 1,70,000-1,80,000

650 - **Travancore**, Rama Varma IV (ME 1035-1055 / 1860-1880 AD), Silver Velli Fanam, 1.52g, Obv: Chuckram within a large crescent above vishnupadam around wreath and dotted border, Rev: Tamil legend. (KM # 22). Extremely Fine.

Estimate: 2,000-2,500

651 - **Travancore**, Bala Rama Varma II (ME 1101-1126 / 1924-1949 AD), Silver Chitra ½ Rupee, 5.33g, ME 1114, Obv: Ruler's name with deno. and date, Rev: Conch, milled coinage. (KM # 67). Extremely Fine+

Estimate: 2,500-3,000

652 - **Travancore**, Bala Rama Varma II, Silver Chitra ½ Rupee, 5.34g, ME 1116, Obv: Ruler's name with deno. and date, Rev: Conch, milled coinage. (KM # 67). AU

Estimate: 2,500-3,000

653 - **Travancore**, Bala Rama Varma II, Silver Chitra ½ Rupee, 5.22g, ME 1118, Obv: Ruler's name with deno. and date, Rev: Conch, milled coinage. (KM # 67). Extremely Fine+

Estimate: 2,500-3,000

654 - **Travancore**, Bala Rama Varma II, Silver Chitra ½ Rupee, 5.25g, ME 1116, Obv: Ruler's name with deno. and date, Rev: Conch, milled coinage. (KM # 67). Extremely Fine.

Estimate: 4,000-5,000



655 - **Travancore**, Bala Rama Varma II, Silver ¼ Rupee, 2.66g, ME 1116, Obv: Conch shell within wreath around Malayalam legend, Rev: Ruler name, date and value in English. (KM # 65). Extremely Fine

Estimate: 3,500-4,000

656 - **Travancore**, Bala Rama Varma II, Silver ¼ Rupee, 2.67g, ME 1112, Obv: Conch shell within wreath around Malayalam legend, Rev: Ruler name, date and value in English. (KM # 65). UNC

Estimate: 4,000-4,500

657 - **Travancore**, Bala Rama Varma II, Silver 1 Fanam, 1.51g, ME 1112, Obv: Ruler's name with deno. and date, Rev: Conch, milled coinage. (KM # 61). BU

Estimate: 2,800-3,000

658 - **Travancore**, Bala Rama Varma II, Silver 1 Fanam, 1.52g, ME 1112, Obv: Ruler's name with deno. and date, Rev: Conch, milled coinage. (KM # 61). BU

Estimate: 2,000-2,500

659



659 - Travancore, A mix lot of Martanda Varma and Rama Varma, Silver Chuckram (5 coins), Obv: Crescent with diamond above and two curved lines and ten pellets, Rev: 12 Pellets above crescent. Extremely Fine to Almost Uncirculated.

Estimate: 1,500-1,800

660



660 - Travancore, Gold Fanam, 038g, Vira Raya type, Obv: Stylized lion standing right with crescent above, Rev: Crocodile. Very Fine.

Estimate: 1,500-1,800

661



661 - A lot of mix Gold Fanam (4 coins), Vira Raya type, Obv: Stylized lion standing right with crescent above, Rev: Crocodile. Extremely Fine to Uncirculated.

Estimate: 8,000-9,000

INDO-FRENCH

662



662 - Arkat Mint, Silver Rupee, 11.31g, in the name of Ahmad Shah Bahadur, RY 5, Crescent symbol on rev as mint mark. (KM # 8). Very Fine+

Estimate: 1,200-1,500

663



663 - Phulcheree Mint (Pondicherry), Silver 1/5 Rupee (Fanon), 2.27g, struck for Mahe, English letter 'P' for Pondicherry. (KM # 67). Extremely Fine

Estimate: 1,000-1,200

INDO-DUTCH

664



664 - Indo Dutch, Gold Fanam, 0.39g, Negapatnam, Obv: Degenerated Kali, Rev: Stylized lion. (KM # 7). Very Fine.

Estimate: 1,500-1,800

INDO-PORTUGUESE

665



665 - Goa, Colony issue, Lead 10 Bazarucos, 9.34g, Obv: Crowned arms divide GA for Goa, Rev: Astrolabe in plain circle. Very Fine.

Estimate: 3,500-4,000

666



666 - Goa Issue, Maria II (c. 1834-1853 AD), Copper 6 Reis, 3.55g, Obv: Crowned arms, Rev: Value. (KM # 259). Very Fine.

Estimate: 2,200-2,500



667 - Goa Issue, **Jose** (c. 1750-1777 AD), Silver Rupia, 11.78g, Obv: Ruler bust facing to right, Rev: Crowned arms. (KM # 132). Very Fine.

Estimate: 7,000-7,500

668 - Colonial Issue, **Luiz I** (c. 1861-1889 AD), Copper ¼ Tanga, 6.06g, AD 1886, Obv: Bust of Luiz I, Rev: Crowned arms. (KM # 308). Extremely Fine+.

Estimate: 1,000-1,500

689 - Colonial issue, Ruler **Luiz I**, Silver Rupia, 11.47g, AD 1882, Obv: Bust of Luiz I facing to left, Rev: Crowned arms with sprays. (KM # 312). Very Fine+.

Estimate: 1,500-1,800

670 - Colonial Issue, **Luiz I**, Silver ½ Rupia, 5.71g, AD 1881, Obv: Bust of Luiz I facing to left, Rev: Crowned arms with sprays. (KM # 311). Very Fine.

Estimate: 3,000-3,500

671 - Colonial issue, **Luiz I**, Silver ½ Rupia, 5.66g, AD 1881, Obv: Bust of Luiz I facing to left, Rev: Crowned arms with sprays. (KM # 311). Very Fine+.

Estimate: 1,500-2,000

672 - **Portuguese** Administration issue, Copper 1 **Tanga**, 3.96g, AD 1934, Obv: Divided shield with year below, Rev: Five shields on shield. (KM # 19). Extremely Fine.

Estimate: 2,000-2,200

673 - **Portuguese** Administration issue, Nickle 2 Tangas, 2.95g, AD 1934, Obv: Divided shield with year below, Rev: Five shields on shield. (KM # 20). Extremely Fine.

Estimate: 2,000-2,200

674 - **Portuguese** Administration Issue, Nickle 3 **Escudos**, 8.05g, AD 1959, Obv: Shield, Rev: Tiny towers and shield. (KM # 34). Almost Uncirculated.

Estimate: 1,000-1,500



675 - Bengal Presidency, **Azimabad** Mint, Silver Rupee, 11.57g, in the name of Shah Alam II, AH 1175, RY 3, trident on obv as a mint mark. Extremely Fine.

Estimate: 2,000-2,200

676 - Bengal Presidency, **Banaras** Muhammadabad Mint, Silver Rupee, 11.32g, in the name of Shah Alam II, AH 1222, RY 49, fish and star symbol on obv. and daroga mark on rev. (KM # 40.1). Extremely Fine+.

Estimate: 1,200-1,500

677 - Bengal Presidency, **Banaras** Muhammadabad Mint, Silver Rupee, 11.32g, in the name of Shah Alam II, RY 49, fish and star symbol on obv. and daroga mark on rev. (KM # 40.1). Extremely Fine+.

Estimate: 1,000-1,200



680



678 - Bengal Presidency, **Banaras** Muhammadabad Mint, Silver Rupee, 11.38g, in the name of Shah Alam II, AH 1229, RY 17, Frozen RY 49, Fish and star on obv as a mint mark, Oblique milling. (KM # 42). Almost Uncirculated.

Estimate: 3,000-3,500

679 - Bengal Presidency, **Banaras** Muhammadabad Mint, Silver Rupee, 11.32g, in the name of Shah Alam II, AH 1229, RY 17, Frozen RY 49, Fish and star on obv as a mint mark, Oblique milling. (KM # 42). Extremely Fine+.

Estimate: 6,000-6,500

680 - Bengal Presidency, **Farrukhabad** Mint, Silver Rupee, in the name of shah Alam II, RY 45, Oblique Milling. (KM # 69). Graded by NGC AU.

Estimate: 2,000-2,500



681 - Nawab of Bengal issue, **Murshidabad** Mint, Silver Rupee, 11.44g, in the name of Alamgir II, AH 1169, RY2, star symbol on obv as a mint mark. (KM # 8.2). Extremely Fine

Estimate: 1,500-2,000

682 - **Bengal** Presidency, **Murshidabad** Mint, Silver Rupee, 11.53g, in the name of Shah Alam II, AH 120X, RY 19, Crescent mint mark on obv. (KM # 84.2). Extremely Fine

Estimate: 2,000-2,500

683 - **Bengal** Presidency, **Murshidabad** Mint, Silver ¼ Rupee, 2.88g, in the Shah Alam II, AH 1204, RY 19, oblique milling. (KM # 96.3). Extremely Fine

Estimate: 5,000-5,500

684 - **Bengal** Presidency, **Falta** Mint, Prinsep's Coinage, Copper 1/8 Anna, 3.73g, in the name of Shah Alam II, AH 1195, RY 22. (KM # 122). Extremely Fine

Estimate: 2,500-2,800



685 - **Bengal** Presidency, **Falta** Mint, Prinsep's Coinage, Copper 1/8 Anna, 3.22g, in the name of Shah Alam II, AH 1195, RY 22. (KM # 122). Extremely Fine

Estimate: 1,000-1,500

686 - **Bengal** Presidency, **Falta** Mint, Prinsep's Coinage, Copper ¼ Anna, 6.48g, in the name of Shah Alam II, AH 1195, RY 22. (KM # 125). Extremely Fine

Estimate: 2,000-2,200

687 - **Bengal** Presidency, **Falta** Mint, Prinsep's Coinage, Copper ¼ Anna, 7.10g, in the name of Shah Alam II, AH 1195, RY 22. (KM # 125). Extremely Fine

Estimate: 2,000-2,200

688 - **Bengal** Presidency, **Falta** Mint, Prinsep's Coinage, Copper ¼ Anna, 6.97g, in the name of Shah Alam II, AH 1195, RY 22. (KM # 125). Extremely Fine

Estimate: 2,000-2,200

689 - **Bengal** Presidency, **Falta** Mint, Prinsep's Coinage, Copper ½ Anna, 14.60g, in the name of Shah Alam II, AH 1195, RY 22. (KM # 126). Extremely Fine

Estimate: 3,000-3,500

690 - **Bengal** Presidency, Copper Pice, 6.48g, **Calcutta** Mint, issue of 1831 AD, in the name of Shah Alam II, RY 37, Tri-lingual issue, value in Bengali Persian and Hindi. (KM # 57). Extremely Fine

Estimate: 1,200-1,500



691 - **Bengal** Presidency, Copper Pice, 6.48g, **Calcutta** Mint, issue of 1831 AD, in the name of Shah Alam II, RY 37, Tri-lingual issue, value in Bengali Persian and Hindi. (KM # 57). Extremely Fine

Estimate: 1,200-1,500

692 - **Bengal** Presidency, Copper Pice, 6.48g, **Calcutta** Mint, issue of 1831 AD, in the name of Shah Alam II, RY 37, Tri-lingual issue, value in Bengali Persian and Hindi, Large flan. (KM # 57). Extremely Fine

Estimate: 1,500-1,800

693 - **Bengal** Presidency, Copper ½ Pice, 4.22g, **Calcutta** Mint, issue of 1831 AD, in the name of Shah Alam II, RY 37, Tri-lingual issue, value in Bengali Persian and Hindi, modern hole. (KM # 57). Extremely Fine

Estimate: 1,000-1,200

694 - **Bombay** Presidency, **Surat** Mint, 5.60g, in the name of Ahmad Shah Bahadur, RY Ahd. Very Fine.

Estimate: 1,200-1,500

695 - **Bombay** Presidency, **Mumbai** Mint, Gold 1/15 Mohur, 0.74g, in the name of Shah Alam II, Privy mark on obv. (KM # 213). Almost Uncirculated

Estimate: 20,000-25,000

696 - **Bombay** Presidency, **Surat** Mint, Silver Rupee, 111.37g, in the name of Shah Jahan III, RY Ahd, Privy mark on obv. (KM # A178). Very Fine

Estimate: 1,800-2,000



697 - **Bombay** Presidency, **Surat** Mint, Silver ½ and Rupee (2 coins), in the name of Shah Jahan III, RY Ahd. Very Fine.

Estimate: 3,000-3,500

698 - **Bombay** Presidency, **Surat** Mint, Silver Rupee, 11.62g, in the name of Shah Alam II, Obv: British crown with two dots under, Rev: Date 1825 inscribed in English on a tablet. (KM # 218.2). Extremely Fine

Estimate: 1,800-2,000

699 - **Bombay** Presidency, Gold Gilt Copper Proof ½ Pice, 3.38g, AD 1794, Obv: Bale mark with date below, Rev: Scale with Persian letter 'Adal'. (KM # 192A). Extremely Fine

Estimate: 35,000-40,000

700 - **Bombay** Presidency, Copper ½ Pice (Adha Paisa), 3.51g, Obv: EIC bale mark with date 1821 below, Rev: Scales, value Adha Paisa and date 1821 AD in Devanagari, struck at local mint in Southern Konkan (KM # 225). Very Fine

Estimate: 2,000-2,200



701 - **Madras** Presidency, **Chinapattan** Mint, Silver Rupee, 11.26g, in the name of Aurangazeb Alamgir, RY 49. (KM # A289). Very Fine+.

Estimate: 1,800-2,000

702 - **Madras** Presidency, **Chinapattan** Mint, Silver Rupee, 11.49g, in the name of Shah Alam Bahadur, RY 3, star as a mint mark on rev. (KM # A302). Very Fine

Estimate: 2,000-2,200

703 - **Madras** Presidency, **Chinapattan** Mint, Silver Rupee, 11.45g, in the name of Shah Alam Bahadur, RY 3, star as a mint mark on rev. (KM # A302). Extremely Fine.

Estimate: 5,000-6,000

704 - **Madras** Presidency, **Chinapattan** Mint, Silver Rupee, 11.46g, in the name of Shah Alam Bahadur, AH 1122, RY 4, star as a mint mark on rev. (KM # A302). Extremely Fine

Estimate: 3,000-3,200

705 - **Madras** Presidency, **Chinapattan** Mint, Silver Rupee, 11.47g, in the name of Muhammad Shah, RY 11, star as a mint mark on rev. (KM # G302). Very Fine

Estimate: 2,000-2,200

706 - **Madras** Presidency, **Arkat** Mint, 1/8 Rupee, 1.39g, in the name of Alamgir II, AH 1172, RY 6, close lotus symbol on rev., oblique milling. (KM # 424). Extremely Fine

Estimate: 500-1,000

707 - **Madras** Presidency, Silver **Double Fanam**, 1.73g, 1808, Obv: Buckled garter with value in English & Persian, Rev: Ribbon and star with value in Tamil & Telugu, oblique milling. (KM # 350). Very Fine

Estimate: 2,500-2,800

708 - **Madras** Presidency, Gold **Pagoda**, 2.90g, Obv: Gopuram of a temple with 5 stars on either side, value in English and Persian on buckled garter, Rev: Vishnu surrounded by a dotted border and ribbon with Tamil legend, oblique milling. (KM # 356). Extremely Fine

Estimate: 35,000-40,000

709 - **Madras** Presidency, Copper 10 Cash, 4.57g, light issue, AD 1808, Obv: Arms of EIC Company and date, Rev: Value in Roman and English, legends in Persian. (KM # 320). Almost Uncirculated.

Estimate: 2,000-2,200

710 - **Madras** Presidency, Copper 5 Cash, 2.15g, **Madras** Mint, Obv: Value in Persian and English, Rev: Value in Tamil and Telugu. (KM # 324). Very Fine

Estimate: 1,000-1,500

711 - **Madras** Presidency, **Gold Gilt Proof 1/2 Dub** or 1/96 Rupee, 6.67g, AD 1794, Obv: coat of arms of the EIC, Rev: Bale mark, English United East India Company lettering on the edge. (KM # 392A). Proof

Estimate: 35,000-40,000



712 - **East India Company**, Copper ¼ Anna, 5.86g, 1835, Error, Brockage, Nice and Deep Lakhi Impression on Rev. Very Fine.

Estimate: 25,000-30,000



713 - **William III**, Silver Rupee, 11.51g, 1835 Calcutta Mint, F incused, A / II(i). (GK # 17). Extremely Fine.

Estimate: 2,000-2,500



714 - **William III**, Silver ½ Rupee, 5.71g, 1835 Calcutta Mint, Dug out F, A / I(ii). (GK # 47). Very Fine +.

Estimate: 8,000-10,000



715 - **William III**, Silver ½ Rupee, 5.71g, 1835 Calcutta Mint, Dug out F, A / I(ii). (GK # 47). Very Fine +.

Estimate: 11,000-12,000



716 - **William III**, Silver ¼ Rupee, 2.71g, 1835, Calcutta Mint, R S Incuse, B / I, Persian Inscription Read as Chahaar Anna. (GK # 52). Very Fine.

Estimate: 2,000-2,500



717 - **William III**, Silver ¼ Rupee, 2.90g, 1835 Calcutta Mint. F Incused. A / I. (GK # 55). Extremely Fine +.

Estimate: 5,000-6,000



718 - **William III**, Silver ¼ Rupee, 2.89g, 1835 Calcutta Mint. F Raised. A / III. (GK # 58). Very Fine +.

Estimate: 4,000-4,500

719 - **Victoria Queen**, Silver ½ Rupee, 5.83g, 1840 Calcutta Mint, Continuous Legend, B / I. (GK # 120). Extremely Fine +.

Estimate: 5,000-5,500

720 - **Victoria Queen**, Silver ½ Rupee, 5.80g, 1840 Bombay Mint, Continuous Legend, No Mint Mark, A / I. (GK # 123). Very Fine +.

Estimate: 2,500-3,000

721 - **Victoria Queen**, Silver ¼ Rupee, 2.89g, 1840 Calcutta Mint, Continuous Legend, A / I. (GK # 124). Almost Uncirculated.

Estimate: 2,000-2,500



722 - **Victoria Queen**, Silver ¼ Rupee, 2.86g, 1840 Calcutta Mint, Continuous Legend, A / I. (GK # 124). Very Fine.

Estimate:1,500-2,000

723 - **Victoria Queen**, Silver ¼ Rupee, 2.90g, 1840 Calcutta Mint, Continuous Legend, C / I. (GK # 125). Almost Uncirculated.

Estimate:3,000-3,500

724 - **Victoria Queen**, Silver 2 Annas, 1.50g, 1841 Bombay Mint, Continuous Legend, A(a) / I. (GK # 141). Very Fine.

Estimate:3,000-3,500

725 - **Victoria Queen**. Silver Rupee, 11.03g, 1840 Divided Legend, Error, Reverse Shifting Error. Very Fine. Rare.

Estimate:45,000-50,000

726 - **Victoria Queen**, Silver ½ Rupee, 5.76g, 1840 Bombay Mint, Divided Legend, .W.W. Incused, 24 Berries(12L + 12R). (GK # 191). Very Fine.

Estimate:2,000-2,500

727 - **Victoria Queen**, Silver ½ Rupee, 5.81g, 1840 Bombay Mint, Divided Legend, .W.W. Incused, 24 Berries(12L + 12R). (GK # 191). Very Fine.

Estimate:3,500-4,000



728 - **Victoria Queen**, Silver ¼ Rupee, 2.86g, 1840 Madras Mint, Divided Legend, W.W.S raised, 10 Berries (6L + 4R). (GK # 205). Fine +.

Estimate: 1,000-1,500

729 - **East India Company**, Copper ¼ Anna, 6.33g, 1858 English Mint, Two Leaves, Reverse Inverted. (GK # 233). Almost Uncirculated.

Estimate: 5,00-1,000

730 - **Victoria Queen**, Gold Mohar, 11.64g, 1862 Calcutta Mint, Single Flower in Bottom Panel of Jobot and Reverse Normal, (Prid # 1). Extremely Fine.

Estimate:2,00,000-2,25,000

731 - **Victoria Queen**, Gold Mohar, 11.58g, 1862 Calcutta Mint, Single Flower in Bottom Panel of Jobot and Reverse Normal, (Prid # 1). Very Fine.

Estimate:2,00,000-2,25,000



732 - **Victoria Empress**, Gold 10 Rupees, 7.74g, 1870, (Prid 29, KM 479). Superb Mint State, Proof Restrike, Rare.
Estimate: 7,50,000-8,00,000

733 - **Victoria Queen**, Gold 5 Rupees, 3.80g, 1870, Mature bust, (Prid 36). Almost uncirculated, Rare.
Estimate: 6,00,000-6,50,000

734 - **Victoria Queen**, Silver Rupee, 11.63g, 1862, Madras Mint, B / II. (GK # 267). Extremely Fine.
Estimate: 1,200-1,500

735 - **Victoria Queen**, Silver Rupee, 11.55g, 1862, Bombay Mint, B / II / 1 / 0. (GK # 286). Extremely Fine.
Estimate: 1,000-1,500

736 - **Victoria Queen**, Silver Rupee, 11.52g, 1862, Bombay Mint, B / II / 0 / 4. (GK # 310). Almost Uncirculated.
Estimate: 1,800-2,000

737 - **Victoria Queen**, Silver ½ Rupee, 5.72g, 1862 Madras Mint, BII / II, (GK # 374). Very Fine.
Estimate: 1,500-2,000



738 - **Victoria Queen**, Silver ¼ Rupee, 2.82g, 1876 Calcutta Mint, A / I. (GK # 669). Very Fine +.
Estimate: 1,000-1,500

739 - **Victoria Queen**, Silver ¼ Rupee, 2.77g, 1862 Calcutta Mint, A / I. (GK # 375). Fine.
Estimate: 5,00-1,000

740 - **Victoria Queen**, Silver ¼ Rupee, 2.90g, 1862 Madras Mint, A / I. (GK # 379). Almost Uncirculated.
Estimate: 3,000-3,500

741 - **Victoria Queen**, Silver 2 Annas, 1.44g, 1874 Bombay Mint, A / I. (GK # 738). Very Fine+.
Estimate: 5,00-1,000

742 - **Victoria Queen**, Silver 2 Annas, 1.48g, 1874 Bombay Mint, A / I. (GK # 738). Very Fine+.
Estimate: 5,00-1,000

743 - **Victoria Empress**, Gold Mohur, 11.64g, 1879 Calcutta Mint, Obv: Two Flower Type and V in Relief, Rev: A Tiny Letter C in Relief Below the Beaded Circle Under the Date. (PR # 17). Very Fine+.
Estimate: 4,00,000-4,50,000



744 - Victoria Empress, Silver Rupee, 11.65g, 1979 Bombay Mint, AIII / II (iii), (GK # 458). Extremely Fine +.
Estimate: 1,000-1,500

745 - Victoria Empress, Silver Rupee, 11.50g, 1979 Calcutta Mint, AI / I. (GK # 464). Very Fine +.
Estimate: 1,000-1,500

746 - Victoria Empress, Silver Rupee, 11.63g, 1882 Bombay Mint, A III / II(iv), dot, (GK # 473). Almost Uncirculated.
Estimate: 1,000-1,500

747 - Victoria Empress, Silver Rupee, 11.58g, 1888 Bombay Mint, A III / 1, B Raised, (GK # 553). Almost Uncirculated.
Estimate: 1,000-1,500

748 - Victoria Empress, Silver Rupee, 11.60g, 1889 Bombay Mint, C II / 1, B Incused, (GK # 564). Almost Uncirculated.
Estimate: 1,000-1,500

749 - Victoria Empress, Silver Rupee, 11.66g, 1890 Bombay Mint, C II / 1, B Incused, (GK # 566). Almost Uncirculated.
Estimate: 1,000-1,500



750 - Victoria Empress, Silver ½ Rupee, 5.0g, 1880, Calcutta Mint, C Incuse. (GK # 614). Fine. Rare.
Estimate: 50,000-55,000

751 - Victoria Empress, Silver ½ Rupee, 5.76g, 1899 Calcutta Mint, C Incused, A / I. (GK # 663). Very Fine.
Estimate: 1,000-1,500

752 - Victoria Empress, Silver ¼ Rupee, 2.84g, 1877, Calcutta Mint, B / I. (GK # 672). Extremely Fine +.
Estimate: 1,000-1,500

753 - Victoria Empress, Silver ¼ Rupee, 2.91g, 1882 Calcutta Mint, C / II, C Incused. (GK # 687). Very Fine.
Estimate: 8,00-1,000

754 - Victoria Empress, Silver ¼ Rupee, 2.90g, 1883, Calcutta Mint, C / II. (GK # 692). Very Fine.
Estimate: 8,00-1,000



755



756



757



758



759



760

755 - **Victoria Empress**, Silver ¼ Rupee, 2.88g, 1886 Bombay Mint, C(i) / II. B Raised. (GK # 705). Extremely Fine.
Estimate: 1,000-1,500

756 - **Victoria Empress**, Silver ¼ Rupee, 2.87g, 1897, Bombay Mint, C(i) / I. B Incused. (GK # 731). Extremely Fine.
Estimate: 8,00-1,000

757 - **Victoria Empress**, Silver ¼ Rupee, 2.90g, 1877, Calcutta Mint, B / I. (GK # 672). Very Fine +.
Estimate: 1,000-1,500

758 - **Victoria Empress**, Silver 2 Annas, 1.45g, 1890 Calcutta Mint, B / II, C Incused. (GK # 793). Very Fine.
Estimate: 5,00-1,000

759 - **Victoria Empress**, Silver 2 Annas, 1.42g, 1901, Calcutta Mint, B / II, C Incused. (GK # 817). Extremely Fine +.
Estimate: 1,000-1,500

760 - **Victoria Empress**, Copper ¼ Anna, 6.37g, 1886, Calcutta Mint, B / II, C Incused. (GK # 842). Uncirculated.
Estimate: 1,200-1,500



761



762



763



764



765



766

761 - **Victoria Empress**, Copper ¼ Anna, 6.41g, 1896, Calcutta Mint, B / II. (GK #855). Extremely Fine +.
Estimate: 5,00-1,000

762 - **Victoria Empress**, Copper 1/12 Anna, 2.18g, 1901, Calcutta Mint, A / I. (GK # 881). Almost Uncirculated.
Estimate: 5,00-1,000

763 - **Victoria Empress**, Copper 1/12 Anna, 2.11g, 1901, Calcutta Mint, A / I. (GK # 881). Extremely Fine +.
Estimate: 5,00-1,000

764 - **Edward VII**, Copper Nickle 1 Anna, 3.88g, 1909 Bombay Mint, B Incused. (GK # 992). Very Fine.
Estimate: 1,500-2,000

765 - **Edward VII**, Copper Nickle 1 Anna, 3.89g, 1907 Bombay Mint, B Incused. (GK # 990). Extremely Fine.
Estimate: 3,000-4,000

766 - **Edward VII**, Copper Nickle 1 Anna, 3.85g, 1908 Bombay Mint, B Incused. (GK # 991). Very Fine +.
Estimate: 2,000-3,000

768



767



769



770



771

767 - **Edward VII**, Copper Nickle 1 Anna, 3.86g, 1910 Bombay Mint, B Incused. (GK # 993), Very Fine.
Estimate: 2,000-3,000

768 - **George V**, Gold 15 Rupees, 1918 Bombay Mint, (PR # 25). Graded by PCGS AU 58.
Estimate: 3,00,000-3,25,000

769 - **George V**, Silver 1/4 Rupee, 2.88g, 1917 Calcutta Mint, No Dot, Elephant Type. (GK # 1090). Almost Uncirculated.
Estimate: 3,00-5,00

770 - **George V**, Silver 1/4 Rupee, 2.93g, 1918 Calcutta Mint, No Dot, Elephant Type. (GK # 1091). Almost Uncirculated.
Estimate: 3,00-5,00

771 - **George V**, Silver 1/4 Rupee, 2.92g, 1928 Bombay Mint, Dot, Elephant Type. (GK # 1095). Almost Uncirculated.
Estimate: 3,00-5,00

773



772



772 - **George V**, Silver 2 Annas (4), 1912 Both Bombay Mint, 1913 Calcutta Mint, 1914 Calcutta Mint, Extremely Fine to Uncirculated.

Estimate: 2,400-2,800

773 - **George V**, Copper Nickle Anna, 1913 Bombay Mint, No Dot, (GK # 1143). NGC Graded UNC Details Cleaned.
Estimate: 2,000-3,000



774



775

774 - **George V**, Copper 1/12 Anna (4), 1914 Both Calcutta Mint, 1915 Calcutta Mint, 1932 Calcutta Mint. Extremely Fine to Uncirculated.

Estimate: 2,000-2,500

775 - **George VI**, Silver Rupee, 11.66g, 1938 Bombay Mint, A / I, Dot, Milled Edge, (GK # 1255). Extremely Fine.

Estimate: 10,000-12,000



776



777



778



779



780

776 - **George VI**, Silver 1/2 Rupee, 5.81g, 1939 Calcutta Mint, Head I, A / I, No Mint Mark. (GK # 1297). Extremely Fine.

Estimate: 800-1,000

777 - **George VI**, Silver 1/2 Rupee, 1939 Bombay Mint, Head II, A / I, Dot. (GK # 1295). Uncirculated.

Estimate: 7,00-1,000

778 - **George VI**, Silver 1/4 Rupee, 1939, 2.88g, Bombay Mint. (GK # 1323). Extremely Fine.

Estimate: 3,00-5,00

779 - **George VI**, Copper Nickle 1/4 Rupee, Mint Error, Reverse Struck Thru Capped Die. NGC Graded AU 58. Extremely Rare.

Estimate: 1,25,000-1,50,000

780 - **George VI**, Nickle Brass 2 Annas, 5.76g, 1943 Bombay Mint, 2nd Head. (GK # 1360). Extremely Fine.

Estimate: 5,00-1,000



781 - Copper Nickel, 10 Rupees, 24.97g, 1974 Planned Families Food for All, Bombay Mint. (KM # 189). Uncirculated.

Estimate: 1,000-1,200

782 - Copper Nickel, 5 Rupees, 8.94g, 1995 50th Anniversary of United Nations, Mule, Large Lion Variety, Struck from Dies Used for Definitive Coins. Extremely Fine.

Estimate: 1,000-1,200

783 - Copper Nickel, 2 Rupees, 5.88g, 1996 Subhas Chandra Bose, Calcutta Mint. (KM # 130). Almost Uncirculated.

Estimate: 2,000-2,500

784 - Copper Nickel, 5 Rupees, 8.97g, 1996 2nd International Crop Science Congress, Calcutta Mint. (KM # 160). Almost Uncirculated.

Estimate: 10,000-12,000



785

786



785 - Steel, 5 Rupees, 6.0g, 2008. IT Series, Mule, Small Lion and Thick Rim Variety, Struck from Dies Used for Natya Mudra 50 Paise. Extremely Fine.

Estimate: 2,000-2,500

786 - Jawaharlal Nehru, 1964, Uncirculated Set, 2 Coin Set, 1 Rupee and 50 Paise, Packed in Card board Without Outer Box. Extremely Fine.

Estimate: 18,000-20,000



787 - Birth Centenary of **Gandhi Ji**, 1969, Uncirculated Set, Set of 4 Coins, 20 Paise to 10 Rupees. Excellent Condition, Within Original Packing.

Estimate: 5,000-5,500

788



788 - Uncirculated set, 1970, **FAO Series**, Set of 2 coins, 20 Paise and 10 Rupee. Within Original Packing. Uncirculated.

Estimate: 3,000-3,500

789



789 - Uncirculated set, 1971, **FAO Series**, Set of 2 coins, 20 Paise and 10 Rupee. Within Original Packing. Uncirculated.

Estimate: 3,000-3,500



790

CW Auction # 6



790 - 25th Year of Independence, 1972, UNC Set, Set of 2, 50 Paise and 10 Rupees. Excellent Condition, Within Original Packing.

Estimate: 2,000-2,500

791



791 - Grow More Food, 1973, UNC Set, Set of 2 Coins, 10 and 20 Rupees, Excellent Condition, Within Original Packing.

Estimate: 3,000-3,500

792



792 - Planned Families Food for All, 1974 Uncirculated set, set of 2 Coins, 10 & 50 Rupees, With Original Box & Certificate.

Estimate: 3,000-3,500



793 - **Equality Development Peace**, 1975, Uncirculated Set, Set of 2 coins, 10 and 50 Rupees, Within Original Packing & Certificate.
Estimate:3,000-3,500

794



794 - **Food & Work for All**, 1976, Uncirculated Set, Set of 2 Coins, 10 and 50 Rupees, Excellent Condition, Within Original Packing & Certificate.
Estimate: 3,000-3,500

795



795 - **Save for Development**, 1977, Uncirculated Set, Set of 2, 10 to 50 Rupees, Excellent Condition, Within Original Packing & Certificate.
Estimate:3,000-3,500

796



796 - **Food & Shelter** for All, 1978, Uncirculated Set, Set of 2 coins, 10 and 50 Rupees, Excellent Condition, Within Original Packing & Certificate. Rare.
Estimate: 3,000-3,500

797



797 - **Happy Child Nations** Pride, 1979, UNC Set, Set of 2 Coins, 10 & 50 Rupees. Excellent Condition, Within Original Packing.
Estimate: 3,000-3,500

798



798 - **Rural Women Advancement**, 1980, Uncirculated Set, Set of 2, 10 Paise, 10 Rupees & 100 Rupees. Excellent Condition, Within Original Packing & Certificate.
Estimate: 3,000-3,500



799 - **World Food Day**, 1981, UNC Set, Set of 2 Coins, 10 and 100 Rupees. Excellent Condition, Within Original Packing.

Estimate: 3,000-3,500

800



800 - **National Integration**, 1982, UNC Set, Set of 2 Coins, 10 and 100 Rupees. Excellent Condition, Within Original Packing.

Estimate: 3,000-3,500

801



801 - **Asian Games**, 1982, UNC Set, Set of 2 Coins, 10 and 100 Rupees. Excellent Condition, Within Original Packing.

Estimate: 3,000-3,500



802 - Asian Games, 1982, Proof Set, Set of 4 Coins, 10 Paise, 25 Paise, 10 and 100 Rupees. Excellent Condition, Within Original Packing.
Estimate: 6,000-7,000

803



803 - Golden Jubilee of Reserve Bank of India, 1985, UNC Set, Set of 2 Coins, 10 and 100 Rupees. Excellent Condition, Within Original Packing.
Estimate: 3,000-3,500

804



804 - Indira Gandhi, 1985, UNC Set, Set of 2 Coins, 20 and 100 Rupees. Excellent Condition, Within Original Packing.
Estimate: 4,000-4,500



805 - International Youth Year, 1985, Uncirculated Set, Set of 2 Coins, 10 and 100 Rupees, Excellent Estimate:4,000-4,500

806



806 - Fisheries, 1986, Uncirculated Set, Set of 2, 10 and 100 Rupees, Excellent Condition, Within Original Packing & Certificate. Rare Estimate: 4,000-4,500

807



807 - Small Farmers, 1987 Uncirculated Set, Set of 2 Coins, 20 & 100 Rupees. Within Original Box with Certificate. Rare. Estimate: 4,000-4,500



808 - Jawahar Lal Nehru, 1989, UNC Set, Set of 4 Coins, 1 to 100 Rupees. Excellent Condition, Within Original Packing.

Estimate: 7,000-7,500

809

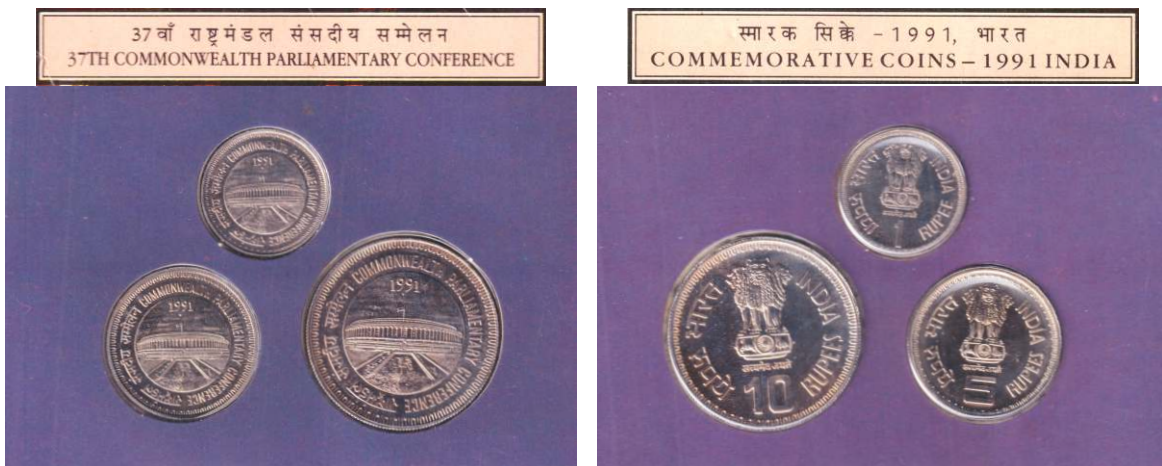

809 - 37th Commonwealth Parliamentary Conference, 1991, Uncirculated Set, Set of 2, Rupee 5 & 10. Excellent Condition, Within Original Packing.

Estimate: 4,000-4,500

810



810 - India Tourism Year, 1991, Uncirculated Set, Set of 3 Coins, Rupee 1, 2 & 5. Excellent Condition, Within Original Packing.

Estimate: 4,000-4,500



811 - **Quit India Movement**, 1992 Uncirculated Set, Set of 4 Coins, Rupees 1,10,50 & 100. Excellent Condition, Within Original Packing.

Estimate: 5,000-5,500

812



812 - **World of Work**, ILO, 1994, Uncirculated Set, Set of 3 Coins, Rupee 5, 50 & 100. Excellent Condition, Within Original Packing.

Estimate: 5,000-5,500

813



813 - **Sardar Vallabhbhai Patel**, 1996, UNC Set, Set of 3 Coins, 10, 50 and 100 Rupees. Excellent Condition, Within Original Packing.

Estimate: 5,000-5,500



814 - 50th Anniversary of India Independence, 1997, Uncirculated Set, Set of 2 Coins, 50 Paise & 50 Rupees, Excellent Condition, Within Original Packing.
Estimate: 4,000-4,500

815



815 - 50 Years of Independence, 1997, VIP Proof Set, Set of 2 Coins, 50 Paise and 50 Rupees. Excellent Condition, Within Original Packing.
Estimate: 10,000-12,000

816



816 - Subhas Chandra Bose Centenary, 1997, Uncirculated Set, Set of 3, 10, 50 and 100 Rupees, Excellent Condition, Within Original Packing & Certificate. Rare.
Estimate: 5,000-5,500

817



817 - Deshbandhu Chittranjan Das, 1998, UNC Set, Set of 3 Coins, 10, 50 and 100 Rupees. Excellent Condition, Within Original Packing.

Estimate: 6,000-6,500

818



818 - Sri Aurobindo, 1998, Uncirculated Coin Set, Set of 4 Coins, 2,10,50 and 100 Rupees. Excellent Condition, Within Original Packing.

Estimate: 6,000-6,500

819



819 - Chhatrapati Shivaji, 1999, Uncirculated Coin Set, Set of 3 Coins, 2,50 and 100 Rupees. Excellent Condition, Within Original Packing.

Estimate: 6,000-6,500

102

820



820 - **Saint Dnyaneshwar**, 1999, Proof set, Set of 2, 1 Rupee & 100 Rupees, Excellent Condition, Within Original Packing & Certificate.

Estimate: 6,000-6,500

821



821 - Golden Jubilee of **Supreme Court of India**, 2000, UNC Set, 2 and 50 Rupees. Excellent Condition, Within Original Packing.

Estimate: 6,000-6,500

822



822 - **Bhagwan Mahaveer** 2600th Janm Kalyanak, 2001, Uncirculated Set, Set of 2, Rupees 5 & 100. Excellent Condition, Within Original Packing.

Estimate: 6,000-7,000

103



823 - Dr Syama Prasad Mookerjee, 2001, UNC Set, Set of 4 Coins, 2 to 100 Rupees. Calcutta Mint, Excellent Condition, Within Original Packing.
Estimate: 7,000-8,000

824



824 - Saint Tukaram, 2002, UNC Set, Set of 4 Coins, Rupees 2 to 100, Calcutta Mint. Excellent Condition, Within Original Packing.
Estimate: 7,000-8,000

825



825 - Loknayak Jayaprakash Narayan, 2002, UNC Set, Set of 3 Coins, 1, 10 and 100 Rupees. Excellent Condition, Within Original Packing.
Estimate: 7,000-7,500



826 - 150 Glorious Years Railways, 2003, UNC Set, Set of 2 Coins, 2 and 100 Rupees. Excellent Condition, Within Original Packing.

Estimate: 3,000-3,500

827



827 - Veer Durgadass, 2003, UNC Set, Set of 3 Coins, 1, 10 and 100 Rupees. Excellent Condition, Within Original Packing.

Estimate: 3,000-3,500

828



828 - Maharana Pratap, 2003, UNC Set, Set of 3 Coins, 1, 10 and 100 Rupees. Excellent Condition, Within Original Packing.

Estimate: 4,000-4,500

829



829 - **150 Years of India Post**, 2004, UNC Set, Set of 2 Coins, 1 and 100 Rupees. Excellent Condition, Within Original Packing.

Estimate: 4,000-4,500

830



830 - **150 Years of Telecommunications**, 2004, UNC Set, Set of 2 Coins, 2 and 100 Rupees. Excellent Condition, Within Original Packing.

Estimate: 4,000-4,500

831



831 - **Bharat Ratna Shri K Kamraj**, 2004, UNC Set, Set of 2 Coins, 5 and 100 Rupees. Bombay Mint, Excellent Condition, Within Original Packing.

Estimate: 3,000-3,500

832



832 - Lal Bahadur Shastri Birth Centenary, 2004, UNC Set, Set of 2 Coins, 5 and 100 Rupees. Excellent Condition, Within Original Packing.
Estimate: 3,000-3,500

833



833 - 75 Years of Dandi March, 2005, UNC Set, Set of 2 Coins, 5 and 100 Rupees. Excellent Condition, Within Original Packing.
Estimate: 3,000-3,500

834



834 - Mahatma Basaveshwara, 2006, UNC Set, Set of 2 Coins, Rupees 5 and 100, Bombay Mint. Excellent Condition, Within Original Packing.
Estimate: 3,000-3,500



835 - Jagat Guru Shree Narayan Gurudev, 2006, UNC Set, Set of 2 Coins, 5 and 100 Rupees. Excellent Condition, Within Original Packing.
Estimate: 3,000-3,500

836



836 - 50 Years of ONGC, 2006, UNC Set, Set of 2 Coins, 5 and 50 Rupees. Excellent Condition, Within Original Packing.
Estimate: 3,000-3,500

837



837 - 50 Years of ONGC, 2006, VIP Proof Set, Set of 2, Rupee 5 & 50. Excellent Condition, Within Original Packing.
Estimate: 18,000-20,000

838



838 - 200 Years of **State Bank of India**, 2006, Uncirculated Set, Set of 2, Rupee 5 & 100. Excellent Condition, Within Original Packing
Estimate: 3,000-3,500

839



839 - 150 Years of **Kuka Movement**, 2007, UNC Set, Set of 2 coins, 5 and 100 Rupees. Excellent Condition, Within Original Packing.
Estimate: 3,000-3,500

840



840 - **Shaheed Bhagat Singh** Birth Centenary, 2007, UNC Set, Set of 2 Coins, 5 and 100 Rupees. Excellent Condition, Within Original Packing.
Estimate: 3,000-3,500

109



841 - **The First War of Independence** 150 Years, 2007, UNC Set, Set of 2 Coins, 5 and 100 Rupees. Excellent Condition, Within Original Packing.
Estimate: 3,000-3,500

842



842 - **75 Years of Indian Air Force**, 2007, UNC Set, Set of 2 Coins, 2 and 100 Rupees. Excellent Condition, Within Original Packing.
Estimate: 3,000-3,500

843



843 - **150th Birth Anniversary of Lokmanya Bal Gangadhar Tilak**, 2007, UNC Set, Set of 2 Coins, 5 and 100 Rupees. Excellent Condition, Within Original Packing.
Estimate: 3,000-3,500



844 - **Khadi and Village Industries Commission 50 Years, 2007, UNC Set, Set of 2 Coins, 5 and 50 Rupees.** Excellent Condition, Within Original Packing.
Estimate: 3,000-3,500

845



845 - **Ter- Centenary of Gur-Ta-Gaddi of Shri Guru Granth Sahib, 2008, UNC Set, Set of 2 Coins, 10 and 100 Rupees.** Excellent Condition, Within Original Packing.
Estimate:3,000-3,500

846



846 - **Dr Rajendra Prasad, 2009, UNC Set, Set of 2 Coins, 5 and 100 Rupees,** Excellent Condition. Within Original Packing
Estimate: 3,000-3,500

847



847 - **Perarignar Anna** Centenary, 2009, UNC Set, Set of 2 Coins, 5 and 100 Rupees. Excellent Condition, Within Original Packing.

Estimate: 3,000-3,500

848



848 - **Saint Alphonso** Birth Centenary, 2009, UNC Set, Set of 2 Coins, 2 and 100 Rupees. Excellent Condition, Within Original Packing.

Estimate: 2,500-3,000

849



849 - **60 Years of The Commonwealth**, 2009, UNC Set, Set of 2 Coins, 5 and 100 Rupees. Excellent Condition, Within Original Packing.

Estimate: 3,000-3,500

112



850 - 200th Birth Anniversary of **Louis Braille**, 2009, UNC Set, Set of 2 Coins, 2 and 100 Rupees. Excellent Condition, Within Original Packing.
Estimate: 3,000-3,500

851



851 - **Homi Bhabha Birth Centenary Year**, 2009, UNC Set, Set of 2 Coins, 10 and 100 Rupees. Excellent Condition, Within Original Packing.
Estimate: 2,500-3,000

852



852 - **XIX Commonwealth Games Delhi**, 2010, UNC Set, Set of 3, Rupees 2, 5 & 100, Excellent Condition, Within Original Packing.
Estimate: 3,000-3,500

853



853 - **Mother Teresa Birth Centenary**, 2010, UNC Set, Set of 2, Rupees 5 & 100, Excellent Condition, Within Original Packing.

Estimate: 2,500-3,000

854



854 - **1000 Years of Brihadeeswarar Temple**, 2010, Proof Set, Set of 2 Coins, 10 and 1000 Rupees. Excellent Condition, Within Original Packing.

Estimate: 5,000-5,500

855



855 - **1000 Years of Brihadeeswarar Temple**, 2010, Uncirculated Set, Set of 2 Coins, 10 and 1000 Rupees. Excellent Condition, Within Original Packing.

Estimate: 5,000-5,500

114



856 - Income Tax 150 Years of Building India, Chanakya, 2010, UNC Set, Set of 2, Rupees 5 & 150, Excellent Condition, Within Original Packing.
Estimate: 3,000-3,500

857



857 - 150 Years of Comptroller & Auditor General of India, CAG, 2010, UNC Set, Set of 2, Rupees 5 & 150, Excellent Condition, Within Original Packing.

858



858 - C Subramaniam Birth Centenary, 2010, UNC Set, Set of 2 Coins, 5 and 100 Rupees, Bombay Mint. Excellent Condition, Within Original Packing.
Estimate: 3,000-3,500



859 - Platinum Jubilee of Reserve Bank of India, 2010, UNC Set, Set of 5 Coins, Rupees 1 to 75. Excellent Condition, Within Original Packing.
 Estimate: 3,000-3,500



860 - 100 Years of Civil Aviation, 2011, UNC Set, Set of 2, Rupees 5 & 100, Excellent Condition, Within Original Packing.
 Estimate: 3,000-3,500



861 - 100 Years of Indian Council of Medical Research, 2011, UNC Set, Set of 2 Coins, 5 and 100 Rupees, Bombay Mint. Excellent Condition, Within Original Packing.
 Estimate: 3,000-3,500

862



862 - Rabindranath Tagore 150 Birth Anniversary, 2011, UNC Set, Set of 2 Coins, Rupees 5 to 150, Calcutta Mint. Excellent Condition, Within Original Packing.
Estimate: 3,000-3,500

863

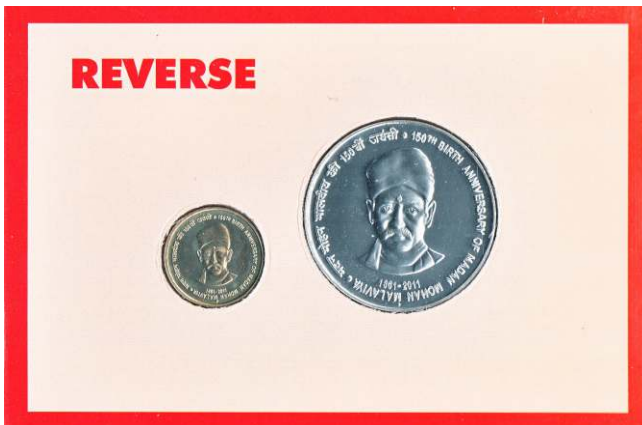

863 - 150 Birth Anniversary of Madan Mohan Malaviya, 2011, UNC Set, Set of 2, 5 and 150 Rupees, Mumbai Mint. Excellent Condition, Within Original Packing.
Estimate: 3,000-3,500

864



864 - Silver Jubilee of Shri Mata Vaishno Devi Shrine Board, 2012, Uncirculated Set, Set of 3, Rupees 5 to 25, Excellent Condition, Within Original Packing.
Estimate: 3,500-4,000



865 - 60 Years of Indian Government Mint Kolkata, 2012, UNC Set, Set of 2 Coins, 5 and 60 Rupees, Calcutta Mint. Excellent Condition, Within Original Packing.
Estimate: 3,000-3,500

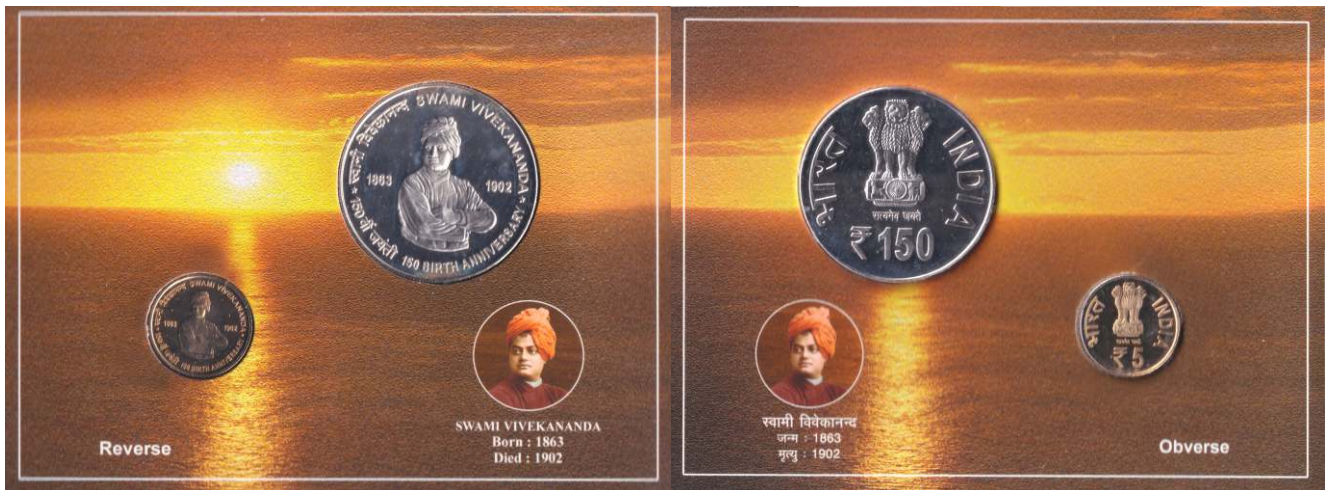

866 - Swami Vevekananda- 150 Birth Anniversary, 2013, UNC Set, Set of 2 Coins, 5 and 150 Rupees, Calcutta Mint. Excellent Condition, Within Original Packing.
Estimate: 3,500-4,000



867 - Acharya Tulsi Birth Centenary, 2013, UNC Set, Set of 2 Coins, Rupees 5 and 20, Bombay Mint. Excellent Condition, Within Original Packing.
Estimate: 3,000-3,500



868 - 60 Years of Coir Board, 2013, UNC Set, Set of 2 Coins, Rupees 10 and 60, Bombay Mint. Excellent Condition, Within Original Packing.
Estimate: 3,000-3,500



869 - 125th Birth Anniversary of Jawaharlal Nehru, 2014, UNC Set, Set of 2 Coins, 5 and 125 Rupees. Excellent Condition, Within Original Packing.
Estimate: 3,000-3,500

<p>Reverse</p>	<p>₹ 100 Metal Composition : Quaternary Alloy Silver : 50 Per cent Copper : 40 Per cent Nickel : 05 Per cent Zinc : 05 Per cent Dimension : Circular Outside Diameter : 44mm Standard weight : 35 grams Serrations : 200</p>	<p>Obverse</p>
	<p>₹ 10 (Bi-Metallic) Metal Composition : Outer Ring (Aluminium Bronze) Copper : 92 Per cent Aluminium : 06 Per cent Nickel : 02 Per cent Center Piece (Cupro Nickel) Copper : 75 Per cent Nickel : 25 Per cent Dimension : Circular Outside diameter : 27mm Standard weight : 7.71 grams</p>	
	<p>एक सौ रुपये धातु : चतुर्धक मिश्र धातु चाँदी : 50 प्रतिशत ताँबा : 40 प्रतिशत निकल : 05 प्रतिशत जस्ता : 05 प्रतिशत आकृति : वृत्ताकार बाह्य व्यास : 44 मिलीमीटर मानक वजन : 35 ग्राम दाँतों की संख्या : 200</p>	
	<p>दस रुपये धातु : द्वि-धातुक बाह्य वलय (एल्युमिनियम काँसा) ताँबा : 92 प्रतिशत एल्युमिनियम : 06 प्रतिशत निकल : 02 प्रतिशत केन्द्रीय भाग (ताँबा निकल) ताँबा : 75 प्रतिशत निकल : 25 प्रतिशत आकृति : वृत्ताकार बाह्य व्यास : 27 मिलीमीटर मानक वजन : 7.71 ग्राम</p>	

870 - Birth Centenary of Swami Chinmayananda, 2015, UNC Set, Set of 2 Coins, 10 and 100 Rupees. Excellent Condition, Within Original Packing.
Estimate: 3,000-3,500



871 - 125th Birth Anniversary of Dr. B R Ambedkar, 2015, UNC Set, Set of 2 Coins, 10 and 125 Rupees. Excellent Condition, Within Original Packing.
Estimate: 3,000-3,500

872



872 - 125th Birth Anniversary of Dr. B R Ambedkar, 2015, Proof Set, Set of 2 Coins, 10 and 125 Rupees. Excellent Condition, Within Original Packing.
Estimate: 4,000-4,500

873

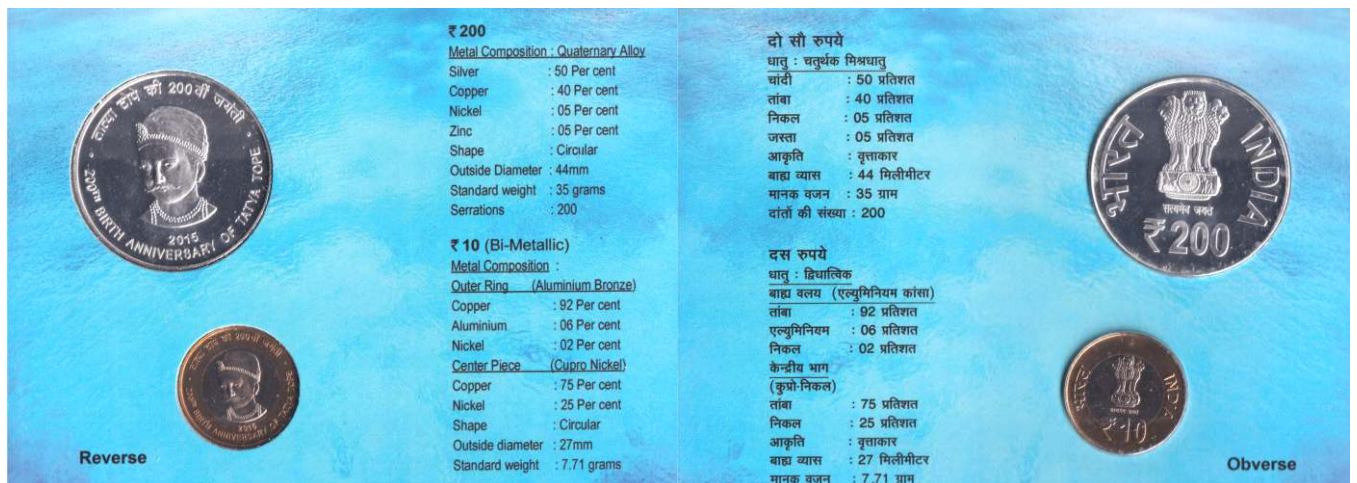

873 - 200th Birth Anniversary of Tatyasaheb Kore, 2015, UNC Set, Set of 2 Coins, 10 and 200 Rupees. Excellent Condition, Within Original Packing.
Estimate: 3,000-3,500

874

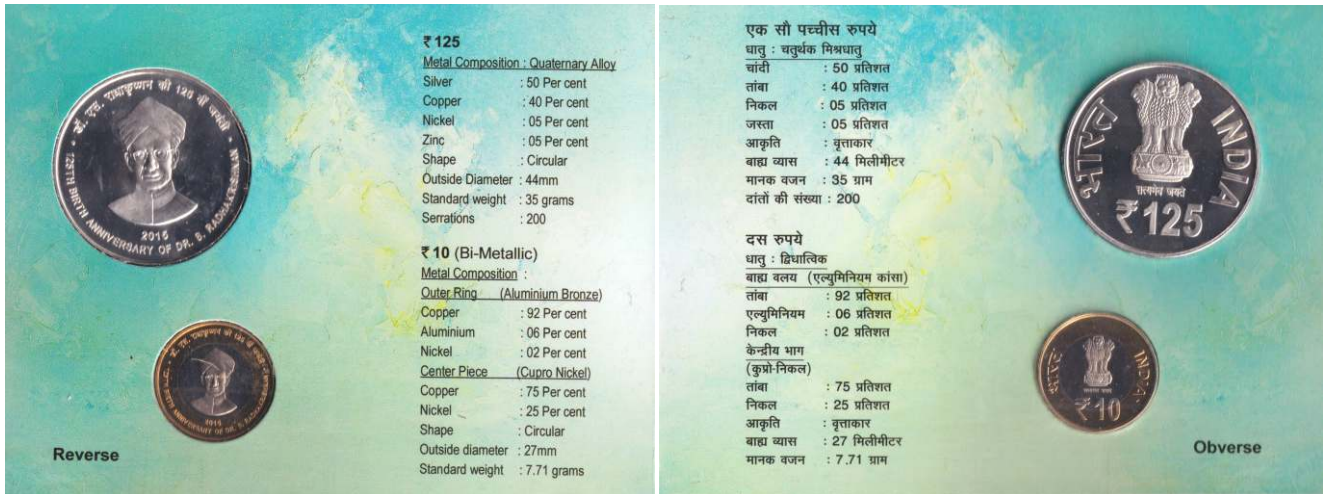

874 - 125th Birth Anniversary of Dr S Radhakrishnan, 2015, UNC Set, Set of 2 Coins, 10 and 125 Rupees. Excellent Condition, Within Original Packing.

Estimate: 3,000-3,500

875

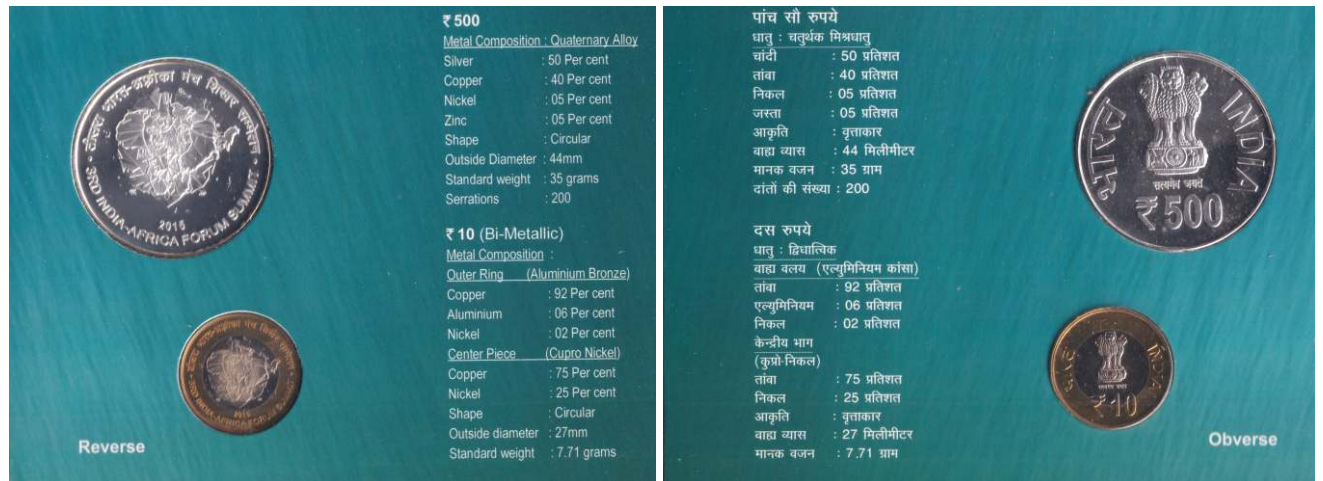

875 - 3rd India-Africa Forum Summit, 2015, UNC Set, Set of 2 Coins, 10 and 500 Rupees. Excellent Condition, Within Original Packing.

Estimate: 3,000-3,500

876



876 - Shree Jagannath Nabakalebara Festival, 2015, UNC Set, Set of 2 Coins, 10 and 1000 Rupees. Excellent Condition, Within Original Packing.

Estimate: 3,000-3,500

877



877 - 475th Birth Anniversary of Maharana Pratap, 2015, UNC Set, Set of 2 Coins, 10 and 100 Rupees. Excellent Condition, Within Original Packing.
Estimate: 3,000-3,500

878

<p>Reverse</p>	<p>₹ 150 <u>Metal Composition : Quaternary Alloy</u> Silver : 50 Per cent Copper : 40 Per cent Nickel : 05 Per cent Zinc : 05 Per cent Shape : Circular Outside Diameter : 44mm Standard weight : 35 grams Serrations : 200</p>	<p>Obverse</p>
	<p>₹ 10 (Bi-Metallic) <u>Metal Composition :</u> <u>Outer Ring (Aluminium Bronze)</u> Copper : 92 Per cent Aluminium : 06 Per cent Nickel : 02 Per cent <u>Center Piece (Cupro Nickel)</u> Copper : 75 Per cent Nickel : 25 Per cent Shape : Circular Outside diameter : 27mm Standard weight : 7.71 grams</p>	

<p>एक सौ पचास रुपये धातु : चतुर्थक मिश्रधातु चांदी : 50 प्रतिशत तांबा : 40 प्रतिशत निकल : 05 प्रतिशत जस्ता : 05 प्रतिशत आकृति : वृत्ताकार बाह्य व्यास : 44 मिलीमीटर मानक वजन : 35 ग्राम दांतों की संख्या : 200</p>	
<p>दस रुपये धातु : द्विधात्विक बाह्य बलय (एल्युमिनियम कांसा) तांबा : 92 प्रतिशत एल्युमिनियम : 06 प्रतिशत निकल : 02 प्रतिशत केन्द्रीय भाग (कूप्रो-निकल) तांबा : 75 प्रतिशत निकल : 25 प्रतिशत आकृति : वृत्ताकार बाह्य व्यास : 27 मिलीमीटर मानक वजन : 7.71 ग्राम</p>	

878 - 150th Birth Anniversary of Lala Lajpat Rai, 2015, UNC Set, Set of 2 Coins, 10 and 150 Rupees. Excellent Condition, Within Original Packing.
Estimate: 3,000-3,500

879

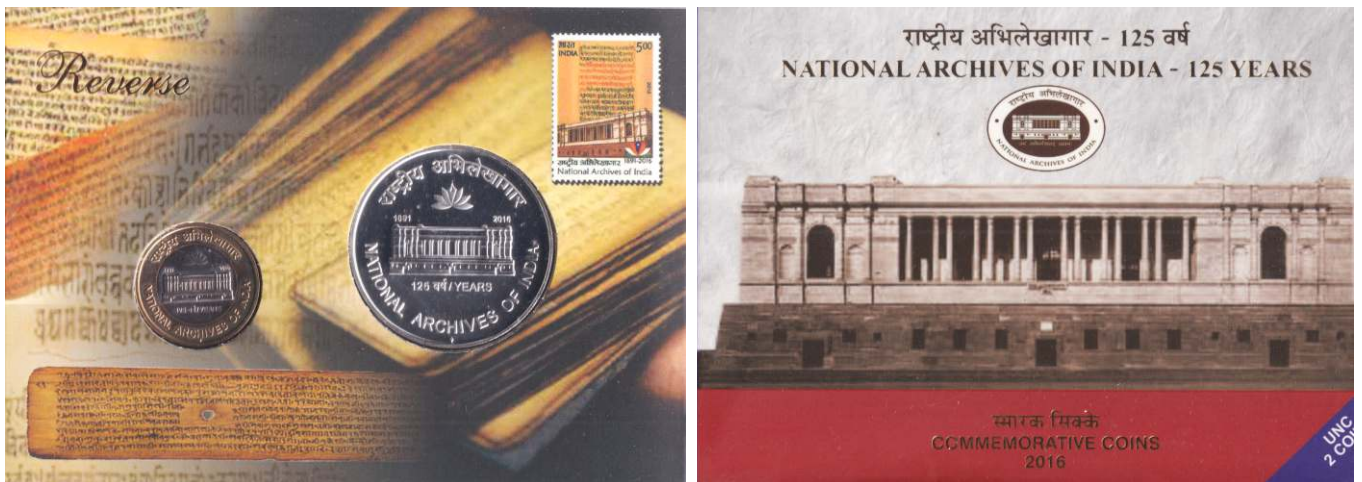

879 - 125 Years of National Archives of India, 2016, UNC Set, Set of 2 Coins, 10 and 125 Rupees. Excellent Condition, Within Original Packing.
Estimate: 3,000-3,500

122

880



880 - University of Mysore Centenary Celebrations, 2016, UNC Set, Set of 2 Coins, 5 and 100 Rupees. Excellent Condition, Within Original Packing.

Estimate: 3,000-3,500

881

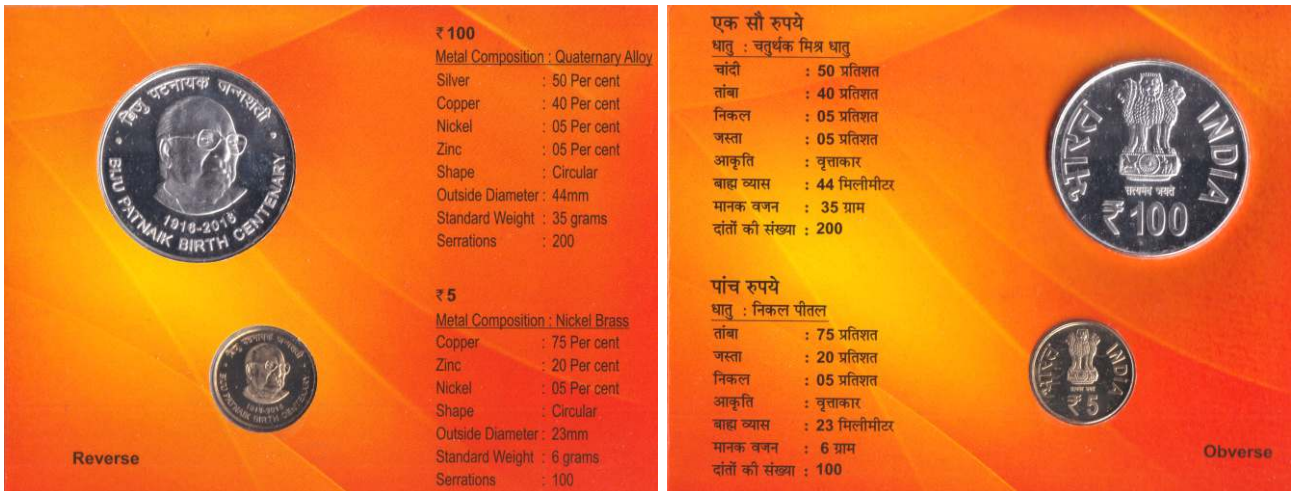

881 - Biju Patnaik Birth Centenary, 2016, UNC Set, Set of 2 Coins, 5 and 100 Rupees. Excellent Condition, Within Original Packing.

Estimate: 3,000-3,500

882



882 - Birth Centenary of Pandit Deendayal Upadhyaya, 2016, Uncirculated Set, Set of 2, Rupees 5 & 100, Excellent Condition, Within Original Packing.

Estimate: 3,000-3,500

123

883



883 - 350th Prakash Utsav of Sri Guru Gobind Singh Ji, 2016, Uncirculated Set, Single Coin Set, 350 Rupees Coin, Excellent Condition, Within Original Packing.
 Estimate: 3,000-3,500

884

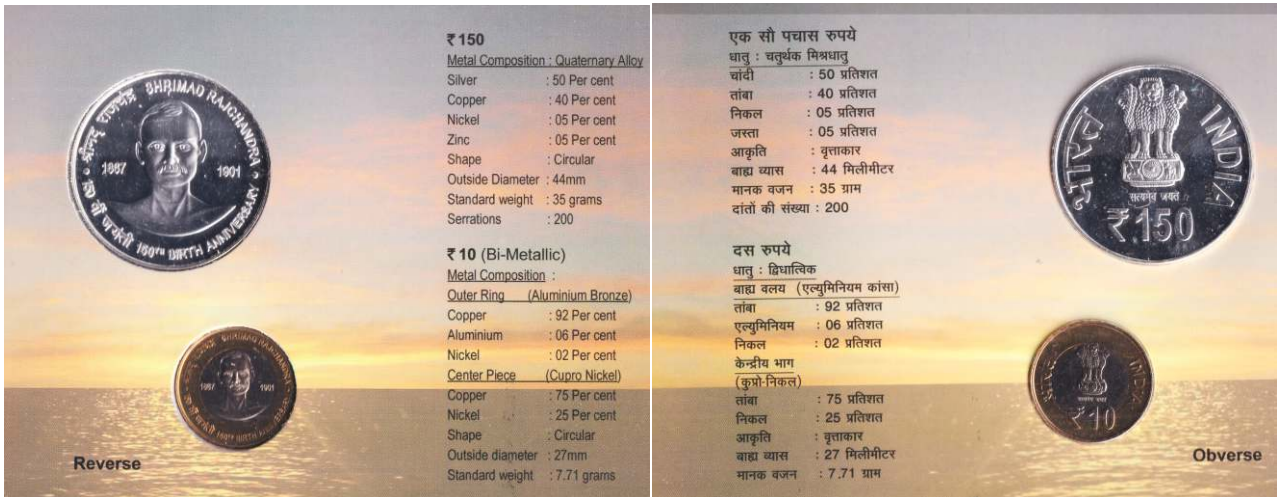

884 - 150th Birth Anniversary of Shrimad Rajchandra, 2017, UNC Set, Set of 2 Coins, 10 and 150 Rupees. Excellent Condition, Within Original Packing.
 Estimate: 3,000-3,500

885

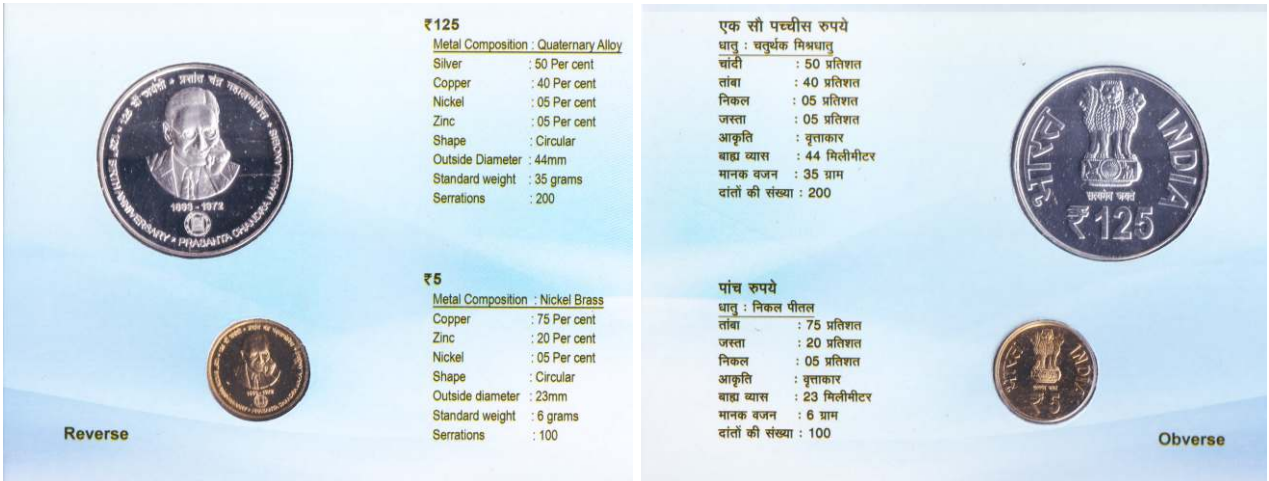

885 - 125th Birth Anniversary Prasanta Chandra Mahalanobis, 2018, Set of 2, Rupees 5 and 125. In Excellent condition, within original packaging.
 Estimate: 3,000-3,500

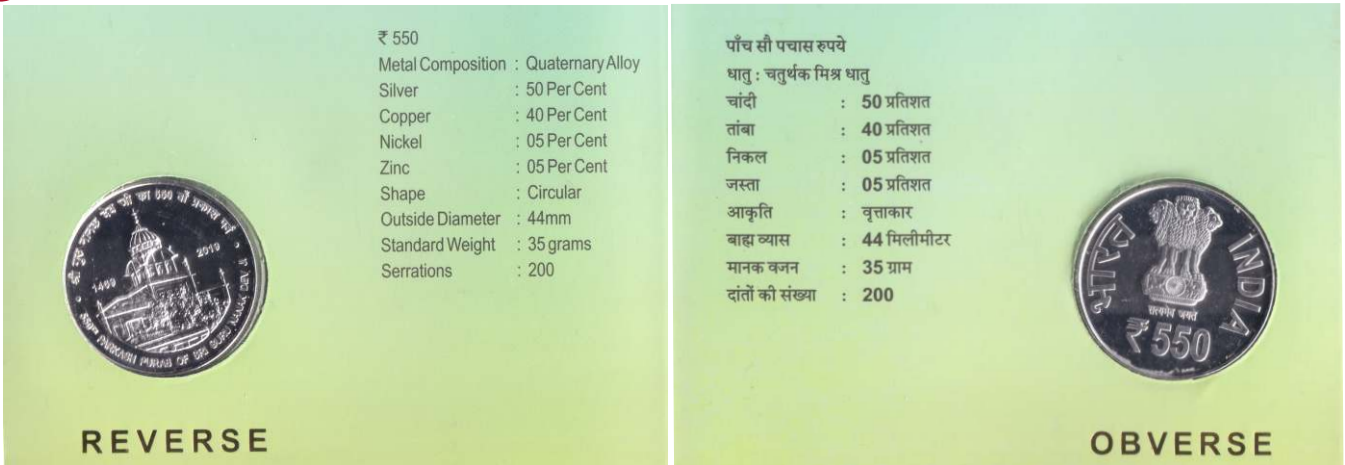

886 - 550th Parkash Purab of Guru Nanak Dev, 2019, Uncirculated set, Single Coin Set, 550 Rupees, In Excellent condition, within original packaging.
Estimate: 3,000-3,500

887

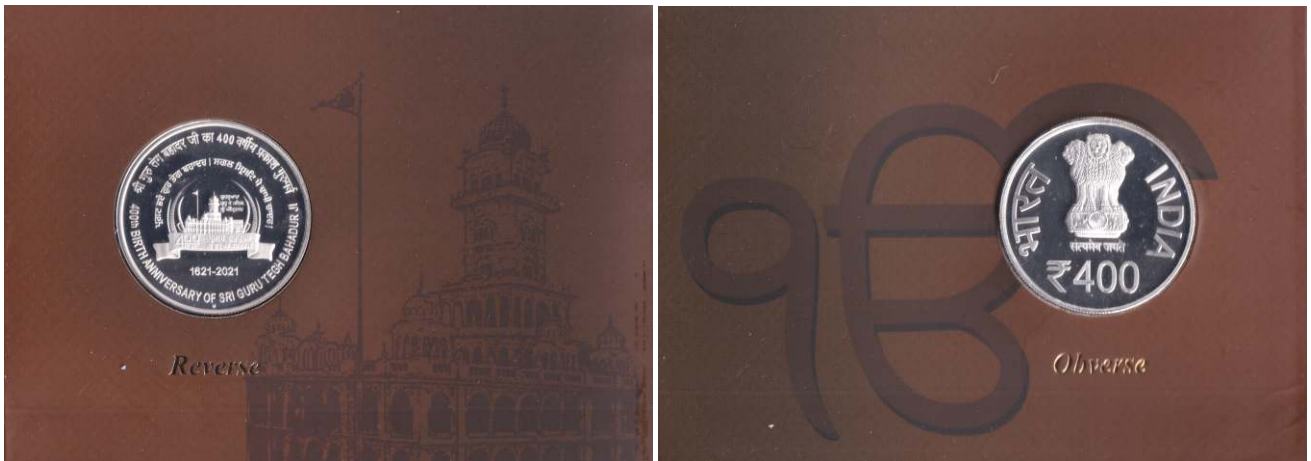

887 - 400th Birth Anniversary of Sri Guru Tegh Bahadur Ji, 2021, Uncirculated Coin Set, Single Coin Set, 400 Rupees Coin. Excellent Condition, Within Original Packing.
Estimate: 3,000-3,500

888

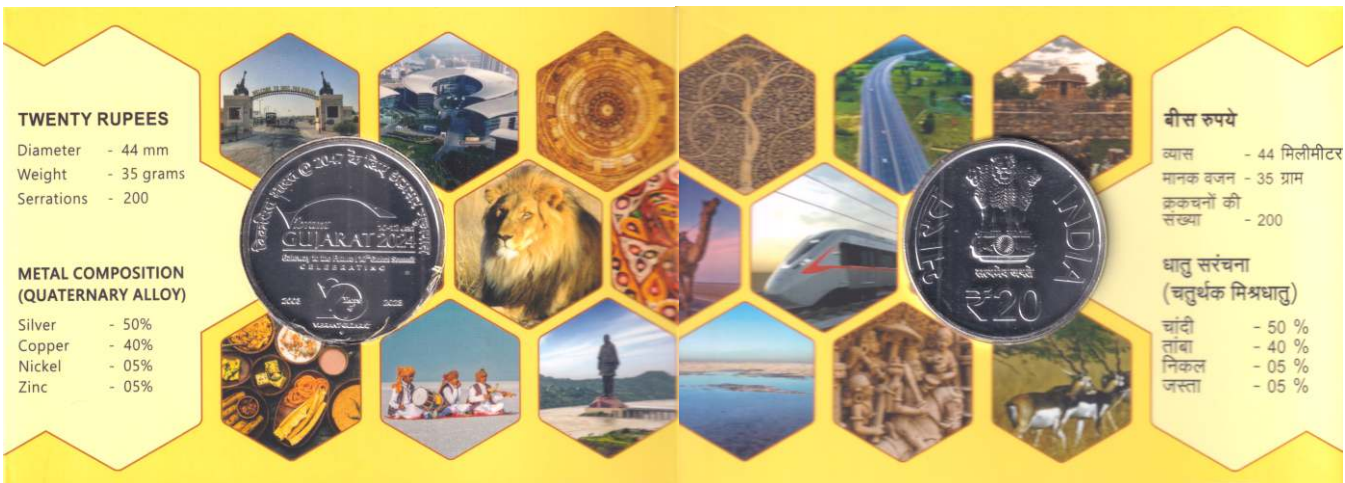

888 - 20 Years Vibrant Gujarat, 2024, UNC Set, Single Coin Set of 20 Rupees, Excellent Condition, Within Original Packing.
Estimate: 4,000-4,500

MEDALS

889



890



889 - Horatio Viscount Nelson K.B. Duke of Bronze Medal, White Metal, Obv: Bust of Haratio Viscount Nelson, Rev: England Expects Every Man Will do His Duty, Trafalgar 21 October 1805. Many Bpats in sea. Very Fine.

Estimate: 5,000-6,000

890 - George IV, White Metal Medal, 33.68g, Obv: King of Great Britain and Ireland ASCD to Throne on January 29, 1820, Rev: Ireland Halls with Joy the Visit of Her Sovereign, august 1821. Extremely Fine. Rare.

Estimate: 5,000-6,000



891



892



891 - George IV, Coronation 1821, White Metal Medal, 33.87g, obv. bust of the ruler to left, GEORGE IV ASCENDED THE BRITISH THRONE JAN 29 1820 IN THE 58 YEAR OF HIS AGE inscribed around, rev. George IV crown, within a spray of rose, thistle and shamrock, Coronation at Westminster July 19, 1821 (Eimer 1145). Very Fine, Rare.

Estimate: 1,500-2,000

892 - Victoria, Silver Medal, 45.11g, AVA Bar, Obv: Bust of Queen Facing Left, Rev: To the Army of India 1799-1826, Awarded to Liue T John W Butt 2nd Batellion 1st Foot, Very Fine +.

Estimate: 5,000-6,000



893



894



893 - Total Abstinence Medal India, Silver, 20.86g, 1862, Obv: a Maiden Holding a Jug with another Seated Under Palm Tree, Rev: Total Abstinence Association Formed 1862, With Watch and be Sober in 532Center. Very Fine+.

Estimate: 2,000-3,000

894 - Exhibition Silver Medal, 67.10g, Colonial and Indian Exhibition, London 1886, Obv: Bust of Albert Edward Prince of Wales Executive President, Rev: Colonial and Indian Exhibition 1886 within wreath, by L.C. Wyon. (Eimer # 1725). Extremely Fine.

Estimate: 18,000-20,000



895

895 - Exhibition Copper Medal, 78.40g, Colonial and Indian Exhibition, London 1886, Obv: Bust of Albert Edward Prince of Wales Executive President, Rev: Colonial and Indian Exhibition 1886 within wreath, by L.C. Wyon. (Eimer # 1725). Extremely Fine.

Estimate: 15,000-16,000



896

897

896 - Victoria, White metal, 10.85g, 1887, Obv: Queen Victoria Born May 24th 1819 Jubilee, Rev: Empress of India, Queen of Great Britain, Australia, West Indies and Canada, Cape Colonies. Almost Uncirculated.

Estimate: 2,500-3,000

897 - Victoria's Diamond Jubilee Medal, Silver, 83.19g, 1837-1897, obv. matured bust of the Queen to left, rev. young bust of the Queen to left on dated 1897, official medal for the jubilee (Eimer 1817). Extremely Fine, Rare.

Estimate: 11,000-12,000



898

899

898 - Viceroy's Presentation Medal for Rifle Shooting, Copper Medal, Obv: Earl of Reading Coat-of-Arms, Rev: Victory Standing Right with Wreaths, with inscription, 'Presented by The Earl of Reading Viceroy of India to Captain C. H. Tresham for Rifle Shooting. Extremely Fine, Very Rare.

Estimate: 10,000-15,000

899 - Edward VII Accession Medal 1901, White Metal, 15.34g, Obv: crowned and draped bust of the king, Rev: God save the King message within coat of arms in Mint State, Very Rare.

Estimate: 1,500-2,000



900



900 - Canada, Silver Medal, 74.47g, Obv: Earl of Minto Governor General of Canada 1898, Rev: The Governor General Presented by His Excellency and Court Of Arms.

Estimate: 30,000-35,000



901



901 - British India, Silver Medal, 85.0g, Edward VII Coronation Medal, Obv: Bust of the Emperor to right, Rev: Bust of Queen Alexandra to right, 9th August 1902. (Eimer # 1871a). Extremely Fine.

Estimate: 14,000-15,000



902



902 - British India, Copper Medal, 81.0g, Edward VII Coronation Medal, Obv: Bust of the Emperor to right, Rev: Bust of Queen Alexandra to right, 9th August 1902. (Eimer # 1871a). Extremely Fine.

Estimate: 7,000-8,000



903



903 - Indo Portuguese, Bronze, 60.52, Centenary of Railways, Obv: Goddess Victory and Legend, Rev: Two Trains and Legends Around. Uncirculated.

Estimate: 3,500-4,000



904



905



904 - Elizabeth II, Silver Gilt on Bronze, Long Service and Good Conduct, With Regular Army Bar, Extremely Fine. Rare
Estimate: 1,700-2,000

905 - The Capture of Trincomalee, Copper Medal, 59.0g, Admiral Pierre André de Suffren (1726-1788), for the States of Provence, obv. bust of the admiral to left in high relief, rev. inscribed in French within laurel wreath Capital Protected / Trinquemale Taken / Goudelour Delivered / India Defends / Six Glorious Combats / States Of Provence / Have Decided / This Medal / 1784, medal by Dupré, Unlisted in Puddester. Almost Uncirculated. Rare

Estimate: 13,000-15,000



906 - France, Silver Medal, 7.20g, French Religious Medal, Queen Mary on Obv: Legends on Rev. Extremely Fine.
Estimate: 1,000-1,500

907 - France, Colonial War Medal, Silvered Bronze, World War II, obv. liberty at center with legend around "REPUBLIQUE FRANCAISE", rev. weapons with legend around "MEDAILLE COLONIALE" Extremely Fine, Scarce.
Estimate: 8,00-1,000



908 - Census India, Copper Medal, 28.33g, 1961, obv. Ashoka pillar in centre with date 1961 below, rev. Meritorious Service. Very Fine+, Rare.
Estimate:1,000-1,500

909 - India, Copper, 33.27g, 1962, Obv: Awarded by St John Ambulance Brigade and Gandhiji in Center, Rev: For Service to Humanity, Awarded to R Surya prakasa Rao 1962. Extremely Fine.
Estimate: 1,000-1,500



910 - Bundi, Silver Medal, 14.65g, Accession Medal of Maharaja Bahadur Singh, Obv: Bust of 557Bahadur Singh to right, Rev: Coat of Arms of the State with legend and date 14 May 1945 (T Mc 97). Very Fine+, Extremely Rare.
Estimate:12,000-15,000

911 - Ramgarh State, Brass Octagonal Medal with suspension hole, 11.63g, Obv: coat of arms of the state, Rev: No. 486. Extremely Fine+, Rare.
Estimate: 1,000-1,500



912 - Ram Darbar, Cupro Nickle, Token, 22.82g, Obv: Lord Ram Sita Under Royal Umbrella with Brothers, Rev: Standing Lord Ram and Sita. Extremely Fine.

Estimate: 8,00-1,000

913 - Islamic Token, Nickle, 23.16g, Obv: Building of Mosque with Persian Legends Below, Rev: Kalima Within Decorative Square in Persian. Very Fine.

Estimate: 8,00-1,000



914 - Silver token, 11.66g, Imitation of Murshidabad Rupee, Persian Legends on Both Sides Very Fine.

Estimate: 1,000-1,500

915 - Automatic Machine Company Canteen Token, Cupro Nickle, 2.90g, Obv: Elephant in Centre and Automatic Machine Company India, Rev: India, Burma & Ceylon, Numerical 1 in Centre, J.H. Somerville at Bottom. Extremely Fine.

Estimate: 1,000-1,500

916 - Ammunition Factory Canteen Token, Bronze, 1.92g, Each for All-All for Each, Kirkee, AFCS in Centre, Hole in Centre. Extremely Fine. Extremely Rare.

Estimate: 1,500-2,000



917 - Canteen Tokens, Bronze (2), Ammunition Factory Canteen Token, Bronze, 2.20g, Each for All-All for Each, Kirkee, AFOCS in Centre, Regimental Canteen Token, 4 Annas, XVIII Hussars within Crown. Rare.

Estimate: 5,000-5,500

918 - Hyderabad, Copper Token (size of a Rupee or ½ Anna) 10.73g, Bombay Mint, obv. Greenwood & Batley Ltd., Albion Works, Leeds, with their initials in centre; rev. Duncan Stratton & Co, Bombay, with an Indian tiger in center. Very Fine, Rare. Trial pieces for machinery trials made by Greenwood & Batley Ltd of Leeds, England; with Duncan Stratton & Co. Bombay, their Indian agents. These tokens were used as advertisements to promote their own minting machinery. Pridmore refers to this company and their role on page 73 in Volume 2. Greenwood & Batley provided minting machinery to the Imperial Indian mints and also to Hyderabad.

Estimate: 8,000-10,000



919 - Rentiers & Co of Calcutta, Token Brass, 3.35g, Obv: Crowned shield with Second Empire. Rev: Within a laurel wreath, a crowned Allegory seated on a throne. In the exergue: G and H. Almost Uncirculated.
Estimate: 15,000-17,000

920 - Tripura Temple Token, Silver, 4.97g, Obv: Lord Shiva in Sitting Posture Playing Veena and Trishul by Side. Rev: Goddess Kali Dancing on Shiva, Dated 1308 Very Fine
Estimate: 1,000-1,500

921 - I G Mint Alipore, Cash token, Brass, 1.98g, 5 Paise. Rev: Blank. Extremely Fine.
Estimate: 1,000-1,500

922 - I G Mint Alipore, Cash token, Brass, 3.36g, 10 Paise. Rev: Blank. Almost Uncirculated.
Estimate: 1,000-1,500



923 - Hyderabad Dure Shower Batch, Silver, 11.95g, Obv: Dafami Jamat Khawateen Hyderabad in Persian, D S in English, Rev: The Hyderabad Button Factory. Extremely Fine.
Estimate: 1,200-1,500



924 - British Army Cap Batch, Copper, 4.45g, Pre 1947, 15th Punjab Regiment Hat Batch. Extremely Fine.
Estimate: 2,000-2,500

925 - Bharatpur State, Court of Arms, Silver, 12.07g, Katar, Cow, Fort and Elephant. Lion and Elephant with Legend Sri Lachman Ji Sahai. Extremely Fine +.
Estimate: 3,000-3,500

926 - Broach Silver, 7.16g, Made with 3 British India Coins of George V, 2 Annas 2 coins and ¼ Rupee 1 Coin. Extremely Fine.
Estimate: 2,000-2,500



927 - Broach Silver, 5.28g, Made with 3 Mombasa 2 Annas Coins of 1890. Extremely Fine.
Estimate: 6,000-6,500



928

928 - **British India Medal Die**, Iron, 1830g, Complete Die is in 3 Parts & cylindrical Shape, The Die is of medal (Pudd # 937.4). Die is in Negative impression. obv: **Conjoined Busto of George VI & Queen Elizabeth Facing Left**. Around Border to Left of Head H M George VI and I, to the Right H M Elizabeth Queen 1937. Reverse Blank. Extremely Fine. Extremely Rare. First Known Specimen in Auction.

Estimate: 1,00,000-1,20,000

FOREIGN

929

930

931

932

933

934

935

929 - **Afganistan**, Sher Ali (AH 1294-1296 / 1877-1879 AD), Silver Rupee, 9.01g, Error, Kabul Mint, AH 1294, Overstruck on both sides. Very Fine.

Estimate: 5,000-5,500

930 - **Afganistan**, Shah Shuja (AH 1218-1224 / 1804-1805 AD). Silver Rupee, 11.31g, Ahmadshahi (Qandahar) Mint, AH 1202, Toghra style on rev. (KM # 153). Extremely Fine.

Estimate: 1,000-1,500

931 - **Austria**, Glorioso Peractis, Silver, 23.86g, 5 Corona, 1908, Obv: Bust of Franz Joseph Facing Right, Rev: The Allegory of Fame Running Left with an Alive Branch in the Right, (KM # 2809). Very Fine.

Estimate: 2,000-2,500

932 - **Australia**, Gold, 7.97g, Victoria, Gold Sovereign, 7.97g, 1866, Laureate head, Sydney Mint, (KM 4). Extremely Fine, Rare.

Estimate: 80,000-90,000

933 - **Brazil**, Silver, 25.3g, 2000 Rees, 1888, Obv: Head of Pedro II to Left, Rev: Crowned Arms within Wreath. (KM # 485). Very Fine +.

Estimate: 2,200-2,500

934 - **Burma**, Copper Paisa, 6.15g, Obv: Peacock, Very Fine, Rare.

Estimate: 3,000-3,500

935 - **Burma**, Silver 1/8 Rupee / Mu, 1.44g, obv. Peacock in full display, milled edge, (KM 7.1). Very Fine+.

Estimate: 3,000-3,500



936 - Republic of **China**, Silver, 21.22g, Fat man Chinese 1 Yuan, Shikai, 1914. (L&M # 63). Very Fine+.
Estimate: 3,000-3,500

937 - **Ceylon** (Dutch Colony), Copper, 13.41g, VOC, 1 Stuiver, 179X. Very Fine.
Estimate: 1,000-1,500

938 - **Dominica**, Silver, 20.45g, Obv: Common Wealth of Dominica 1978, Rev: John Paul II, 10 Dollars, (KM # 16). Proof.
Estimate: 2,500-3,000

939 - **Egypt**, Silver, 27.65g, Obv: Sultan Hussein Kamil Legend with Accession Date, Rev: 20 Piastres and Inscription within Wreath, Year Below. Very Fine.
Estimate: 2,500-3,000



940 - **France**, Silver, 24.74g, Louis Philippe I, 5 Francs 1840. Obv: Head of Louis Philippe I Facing Right, Rev: 5 Francs 1840 Within Wreath. Very Fine +.
Estimate: 2,200-2,500

941 - **France**, Silver, 24.62g, 5 Francs 1851, Obv: Bust of Ceres Facing Left, Rev: 5 Francs 1851 Within Wreath. Extremely Fine.
Estimate: 2,500-3,000

942 - **France**, Napoleon III, Silver 5 Francs, 24.71g, 1869, obv: laureate head of Napoleon III facing left; rev: Crowned and mantled arms divide denomination, date below.
Estimate: 2,200-2,500

943 - **France**, Nickel, 30g, Obv: Seated Europa Goddess with a Cornucopia on Which Rest Her Right Elbow. Rev: Nine Symbols Arranged in a Circle Representing the Countries of EEC. Uncirculated.
Estimate: 2,000-2,200



944 - **Fujairah**, Silver, 14.88g, 5 Riyals 1972, Obv: court of arms, Al Fujairah In Arabic, Rev: Olympic Rings, Logo and Torch. Proof. Within Original Packing.

Estimate: 10,000-12,000



945 - **Great Britain**, Victoria, Silver Crown, 27.99g, 1893 (KM 783). Very Fine, few letters incused on the face, Rare.

Estimate: 2,500-3,000

946 - **Great Britain**, George III, Copper Cartwheel Two Pence, 53.55g, 1797, obv: laureate bust of the ruler facing left, rev: Britannia seated with date below (KM 618). Very Fine +, Rare.

Estimate: 2,000-2,500



947 - **German East Africa**, Silver, 11.65g, 1 Rupie 1914, Obverse: Helmeted half-length figure in uniform facing left. Reverse: Value within palm branches. (KM # 10). Extremely Fine.

Estimate: 1,500-2,000

948 - **German East Africa**, Silver, 5.73g, ½ Rupie 1907, Obverse: Helmeted half-length figure in uniform facing left. Reverse: Value within palm branches. Very Fine.

Estimate: 1,000-1,500

949 - **German East Africa**, Silver, 2.92g, ¼ Rupie 1907, Obverse: Helmeted half-length figure in uniform facing left. Reverse: Value within palm branches. Very Fine +.

Estimate: 1,000-1,500

950 - **German East Africa**, Silver, 11.50g, 1 Rupie 1892, Obverse: Helmeted half-length figure in uniform facing left. Reverse: Value within palm branches. (KM # 10). Very Fine +.

Estimate: 1,500-2,000

951 - **Great Britain**, George III, Silver, 7.29g, 1 Shilling 6 Pence 1812, Bank of England Token, (KM # Tn3). Fine +.

Estimate: 3,000-3,500



952 - **Great Britain**, Victoria, Silver Crown, 28.10g, 1890, Jubilee head (KM 765). Extremely Fine, Rare.

Estimate: 2,500-3,000

953 - **Indonesia**, Java Issue, Lead, 5.27g, 1814, Obv: Bale Mark and Date Lettering VIEC and 1814, Rev: 1 Doit Java, (KM # 244). Extremely Fine +. Rare.

Estimate: 3,000-4,000

954 - **Liberia**, Copper, 9.44g, Two Cents 1896, Obv: Laureate Head Left Above Star, Mint Mark under Truncation, Rev: Palm Tree Divides Ship and Radiant Sun Within Circle, 2 Stars, Date, and Value Around Border. Almost Uncirculated.

Estimates: 5,00-1,000



955 - **Muscat and Oman**, Copper, 5.45g, ¼ Anna AH 1315, Obv: Arabic and Latin Script, Rev: Wreath. Uncirculated.

Estimate: 1,000-1,500

956 - **Nauru**, Silver, 10 Dollars, AD1994, 31.30g, World Cup USA 94. (KM # 3). Proof.

Estimate: 2,000-2,500

957 - **Nepal**, Silver, 31.47g, Birendra Bir Bikram Shah, 500 Rupees, V/S 2048, Olympic Games Skating 1992. (KM # 1061). Proof.

Estimate: 2,000-2,500

958 - **Nepal**, Silver, 31.47g, Birendra Bir Bikram Shah, 500 Rupees, V/S 2048, Olympic Games Skating 1992. (KM # 1066). Proof.

Estimate: 2,000-2,500

959 - **Nepal**, Silver, 31.47g, Birendra Bir Bikram Shah, 500 Rupees, V/S 2048, World Cup 94, 1992. (KM # 1069). Proof.

Estimate: 2,000-2,500



960 - **Nepal**, Rana Bahadur Shah (VS 1777-1799 / 1834-1849 AD), Copper Paisa, 10.27g, Persian legend on both sides. (KM \$ 490). Very Fine.

Estimate: 5,00-1,000

961 - **Nepal**, Silver, 25.6g, Birendra Bir Bikram Shah, 25 Rupees, V/S 2031, Obv: King Birendra Bir Bikram Facing Right, Rev: Himalayan Monal Pheasant Bird to Left, Jungle Scene in Back Ground. (KM # 839a). Proof.

Estimate: 2,000-2,500

962 - **Nepal**, Silver, 18.00g, Gyanendra Bir Bikram Shah, 250 Rupees, V/S 2060, Commemorative Issue, 50th Anniversary of Marwadi Non-Profit Organisation, Rev: SwastiSka Within Circle. (KM # 1176). Uncirculated.

Estimate: 4,000-4,500

963 - **Nepal**, Silver, 19.44g, 250 Rupees 1986, Commemorative issue: 25th Anniversary of the World Wildlife Fund, Obverse: Traditional design, Reverse: Rs 250, 25 YRS WWF 1986 NEPAL. (KM # 1026). Proof.

Estimate: 2,000-2,500



964 - **Nepal**, Silver, 5.45g, 1 Mohur. Extremely Fine.

Estimate: 1,000-1,500

965 - **Portugal**, Silver, 24.87g, 1000 Reis, Commemorative coin, 400th Anniversary of Discovery of India, obv: Conjoined Bust left, Rev: Latin Script. (KM # 539). Very Fine +.

Estimate: 2,500-3,000

966 - **Portuguese Malacca**, Malay Archipelago, Lead, 4.94g, 1 bastardo 1558- 1578, Obv: Portugal Arms Topped with Cross Formed of Dots and Surrounded by Four triplets of Dots, Rev: Cross Downwards Pointing Arrow Flanked by Two Letters, Surrounded by Double Beaded Borders. (N # 49463). Extremely Fine +.

Estimate: 3,000-4,000

967 - **Portuguese Malacca**, Malay Archipelago, Lead, 4.50g, John III (1521- 1527) Dinheiros, Obv: Cross with Letters in Angles I S M A St. Georges cross, Rev: World Globe. Almost Uncirculated.

Estimate: 3,000-4,000



968 - Palau, Copper Nickel, 1 Dollar 2008, 26.8g, Coloured Coin, Obv: Republic of Palau on Top Rev: Striped Tropical Fish in Centre (KM # 3). UNC.

Estimate: 1,000-1,500

969 - Rhodesia and Nyasaland, Elizabeth II, Copper, 6.46g, 1 Penny, 1962, (KM # 2). Uncirculated.

Estimate: 5,00-1,000



970 - Straits Settlements, Silver, George V, Set of 3 coins, 5, 10 and 20 cents 1926, Very Fine to Extremely Fine.

Estimate: 8,00-1,000

971 - Tibet, Silver, 11.29g, Guangxu, 1902-1911, Obv: Burst of Guangxu Facing Left Wearing Cap and Floral Garment, Rev: Four Chinese ideograms Read top To Bottom, Right to Left with Flower in Centre, All Surrounded by Floral Wreath. (Y # 3). Fine +.

Estimate: 5,000-6,000

972 - Thailand, Silver, 15.00g, 1 Bhat 1916, Almost Uncirculated.

Estimate: 1,500-2,000

973 - Thailand, Kingdom of Siam, Rama IV (1851-1868 AD), 15.21g, Commonly Known as Bullet coin, Extremely Fine.

Estimate: 2,000-3,000

974 - Thailand, Silver, 14.74g, 1 Bhat 1862, Very Fine.

Estimate: 5,000-5,500

975 - United States of America, 5 Dollars, 8.34g, AD 1911. (KM # 129). Extremely Fine.

Estimate: 60,000-65,000



976 - **United Kingdom**, Silver, 5.41g, 6 Pence, 1826, Obv: Uncrowned portrait of King George IV left, legend around, date below, Rev: Crowned lion passant facing left atop a crown, legend around, national flower emblems. (KM # 698). Very Fine.

Estimate: 2,000-2,500

977 - **United Kingdom**, Silver, 4.70g, Elizabeth I, Shilling, 1582-1600, Obv: Crowned bust facing left, inside a beaded circle, legend Around, Rev: Long cross through shield, inside a beaded circle, legend surrounding. Different design in each quarter of shield. (N # 16763). Fine.

Estimate: 3,000-3,500

978 - **Zanzibar**, Copper, 6.41g, 1 Pysa- Barghash 1882. Extremely Fine.

Estimate: 1,000-1,500

PAPER MONEY

979



979 - George V, 1 Rupee, 1935, Signed by J.W. Kelly, (RR & KJ # 3.2.1B), Serial No. 99 A 564939. Very Fine.

Estimate: 4,000-5,000

980



980 - George V, 5 Rupees, Signed by J. B. Taylor, (RR & KJ # 3.4.2), Serial no. L/99 607028, Water Mark Variety B, that is Government of India Without Wave Lines. Fine +.

Estimate: 20,000-25,000

981



981 - George V, 10 Rupees, Signed by J. B. Taylor, (RR & KJ # 3.7.2), Serial no. on Top Right and Bottom Left, Serial No. L/32 683198. Very Fine +.
Estimate: 20,000-25,000

982



982 - George V, 10 Rupees, Signed by H Denning, (RR & KJ # 3.6A.1), Serial no. on Top Right and Bottom Left, Serial No. F/68 980685. Fine +.
Estimate: 20,000-25,000

983



983 - George V, 10 Rupees, Signed by J W Kelly, (RR & KJ # 3.8.2), Serial no. on Top Right, Serial No. Q/50 076873. Extremely Fine.
Estimate: 20,000-25,000

984



984 - George VI, 1 Rupee, 1940, Signed by C E Jones, Serial No in Green Insert A, Serial No. R/34 126389. (RR & KJ # 4.1.1B). Uncirculated.
Estimate: 2,000-3,000

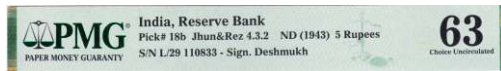

985



985 - George VI, 5 Rupees, 1944, Signed by C D Deshmukh, Prefix L, Side Face, (RR & KJ # 4.3.2). Serial no. L/29 110533. PMG Graded 63 Choice Uncirculated.
Estimate: 5,000-5,500



986



986 - George VI, 5 Rupees, 1944, Signed by C D Deshmukh, Prefix L, Side Face, (RR & KJ # 4.3.2). Serial no. L/79 051553. PCGS Graded 64 Choice Uncirculated.
Estimate: 5,000-5,500

987



987 - George VI, 5 Rupees, 1944, Signed by C D Deshmukh, Prefix B, Front Face, (RR & KJ # 4.4.1). Serial no. B/61 122298. Very Fine.

Estimate: 8,000-10,000

988



988 - George VI, 5 Rupees, 1944, Signed by C D Deshmukh, Prefix B, Front Face, (RR & KJ # 4.4.1). Serial no. B/57 977761. Almost Uncirculated.

Estimate: 20,000-25,000

989



989 - George VI, 100 Rupees, 1938, Signed by C D Deshmukh, Prefix A, Calcutta Circle, Serial no. in Black, Side Face, (RR & KJ # 4.7.2 B). Serial no. A/98 636744. Very Fine.

Estimate: 15,000-20,000



990 - Republic India, Persian Gulf Issue, 1 Rupee, 1957, Signed by A K Roy, Insert B, Prefix Z, Serial No. Z/12 079511. (RR & KJ # 6.12.1.1). Very Fine +.
Estimate: 4,000-5,000

991



991 - Republic India, Persian Gulf Issue, 1 Rupee, 1957, Signed by A K Roy, Insert B, Prefix Z, Serial No. Z/5 769623. (RR & KJ # 6.12.1.1). Almost Uncirculated.
Estimate: 10,000-12,000

992



992 - Republic India, 10 Rupees, Persian Gulf Issue, H.V.R Iyengar Signed, 1959, Prefix z, Serial No. 335469. (RR & KJ # 6.12.3.1). Fine +.
Estimate: 15,000-20,000

993



993 - Republic India, 10 Rupees Star, D Subbarao Signed, 2009, Insert R, Serial No 18R * 006885. Almost Uncirculated.
Estimate: 1,000-1,500

994



994 - Republic India, 20 Rupees, S Jaganathan Signed, 1st Issue, Prefix A, Serial No. A60 010165. (RR & KJ # 6.5.1.1A). Uncirculated.
Estimate: 8,00-1,000

995



995 - Republic India, 20 Rupees Star, Raghuram Rajan Signed, 2016, Insert S, Serial No 09A * 044391. (Pick # 103w).
 Uncirculated.
Estimate: 2,000-2,500

996



996 - Republic India, 20 Rupees, Star Note, Signed by D Subbarao, 2009, Serial No. 00N * 003548. Uncirculated.
Estimate: 5,00-1,000



997 - Republic India, 100 Rupees, Signed by S Jaganathan, Agriculture Variety, Serial No. 0AA 852762. (RR & KJ # 6.7.8.1). Almost Uncirculated.
Estimate: 10,000-11,000

998

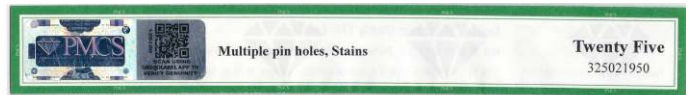
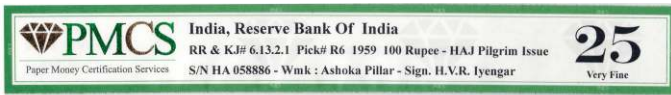

998 - Haj Issue, 100 Rupees, Signed by H V R Iyengar, 1959, Prefix HA, Serial No HA 058886. (RR & KJ # 6.13.2.1). Graded by PMCS, Very Fine 25. Extremely Rare.
Estimate: 20,00,000-25,00,000

999



999 - Republic India, 1000 Rupees, Signed by N C Sengupta, Prefix A, 1975, Serial No. A/2 559786. (RR & KJ # 6.9.4.1). Very Fine +.
Estimate: 80,000-90,000



1000

CW Auction # 6

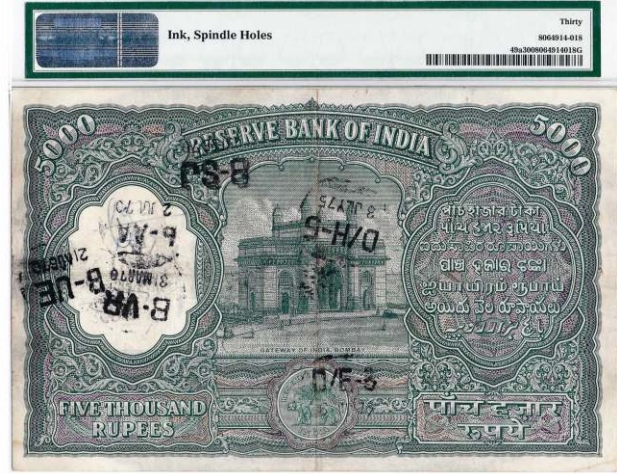
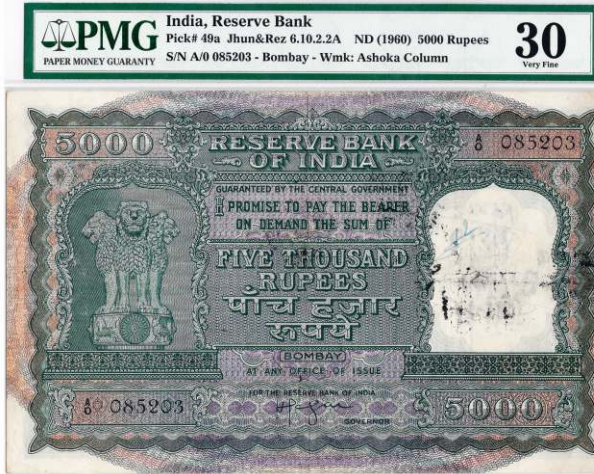

1000 - Republic India, 5000 Rupees, Signed by H V R Iyengar, 1960, Prefix A, Office of Issue Bombay, Serial No A0 085203. (RR & KJ # 6.10 .2.2A). Graded by PMG, Very Fine 30.
Estimate: 30,00,000-35,00,000

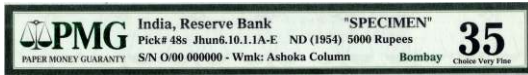

1001

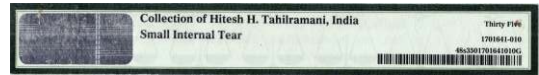

1001 - Republic India, 5000 Rupees, Specimen Note, Signed by B Rama Rao, 1954, Office of Issue Bombay, Serial No O/00 000000. (RR & KJ # 6.10.1.1A-E). Graded by PMG, Very Fine 35.
Estimate: 35,00,000-40,00,000

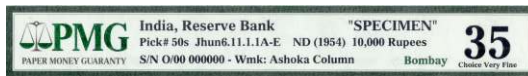

1002

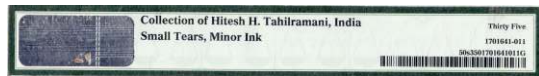

1002 - Republic India, 10000 Rupees, Specimen Note, Signed by B Rama Rao, 1954, Office of Issue Bombay, Serial No O/00 000000. (RR & KJ # 6.11.1.1A-E). Graded by PMG, Very Fine 35.
Estimate: 35,00,000-40,00,000



1003

1003 - Republic India, 1 Rupee Error, Signed by Pratap Kishan Kaul, 1984, Without Insert, Extra Paper, Serial No 11E 415157. Extremely Fine.

Estimate: 18,000-20,000

1004



1004 - Republic India, 2 Rupees Error, Signed by S Venkatraman, Insert B, Uniface, Serial No 04C 035443. Very Fine+.

Estimate: 12,000-15,000

1005



1005 - Republic India, 5 Rupees Error, Cutting Error and Extra Paper, Signed by R N Malhotra, Serial No 74 P 199285. Very Fine.

Estimate: 1,000-1,500

1006



1006 - Republic India, 10 Rupees Error, Signed by C Rangarajan, Paper Fold While Printing the Note, Some part of reverse on Obverse Side, Reverse Side some Portion Blank, Serial No 10S 075003. Extremely Fine.

Estimate: 6,000-8,000



1007

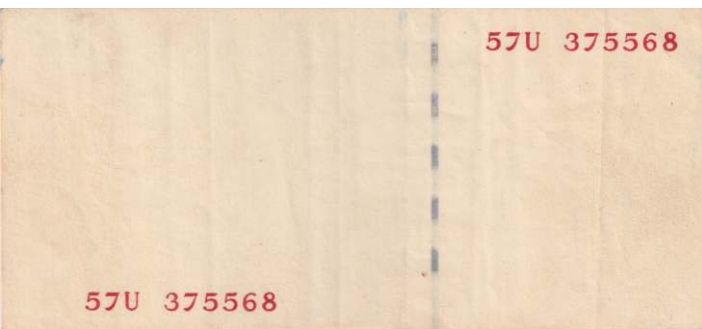
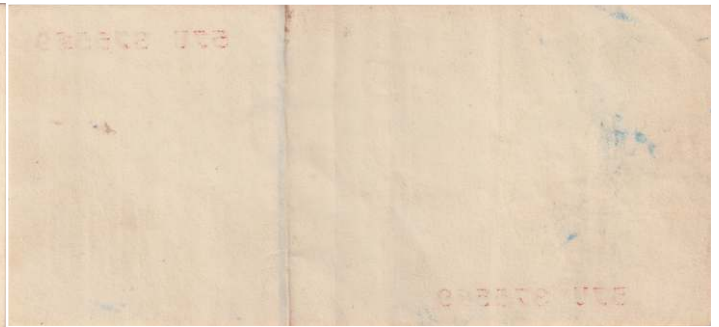
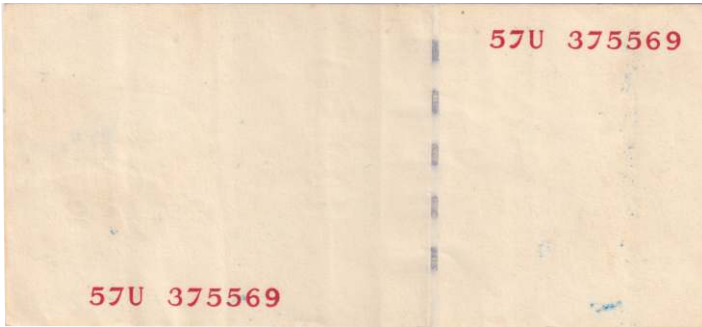
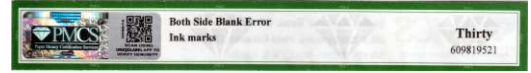

1007 - Rupees 10, Error (2), Both Side Blank Error, Consecutive Serial Number, Serial no. 57U 375568/375569. Graded by PMCS Very Fine 30 & 35.
Estimate: 20,000-25,000

1008



1008 - Republic India, 10 Rupees Error (2), Signed by Bimal Jalan, Insert Q, Extra Paper, Serial No 55G 946500 & 946600. Fine to Very Fine.
Estimate: 5,000-5,500



1009



1009 - Republic India, 20 Rupees Error, Signed By Raghuram Rajan, 2015, Printing Error, Serial No 81 K 844771. Extremely Fine. Estimate: 6,000-7,000

1010



1010 - Republic India, 500 Rupees Error, Signed BY Subbarao, 2009, Printing Error, Both Side Serial No Missing. Extremely Fine. Estimate: 25,000-30,000

1011



1011 - Republic India, 500 Rupees Error, Signed by Shaktikant Das, Insert U, Extra Paper, Serial No 2QR 806938. Uncirculated. Estimate: 7,00- 1,000

1012



1012 - Republic India, 500 Rupees Error 2021, Signed by Shaktikant Das, Insert U, Extra Paper, Serial No 0GC 940100. Uncirculated. Estimate: 8,00- 1,000



1013 - Republic India, 500 Rupees Error 2021, Signed by Shaktikant Das, Insert U, Extra Paper, Serial No OFP 900198. Uncirculated.

Estimate: 8,00- 1,000

1014



1014 - Republic India, 50 Rupees, Bimal Jalan Signed, Insert E, Serial No. 8HF 1000000. (SCWPM # 90c). Graded By Legacy. Ex. Jhunjhunwala Collection.

Estimate: 3,000-3,500

1015

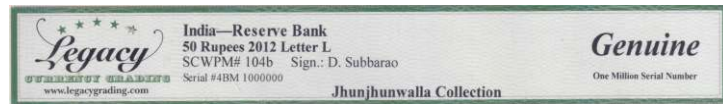

1015 - Republic India, 50 Rupees, D Subbarao Signed 2012, Insert L, Serial No. 4BM 1000000. (SCWPM # 104b). Graded By Legacy. Ex. Jhunjhunwala Collection.

Estimate: 3,000-3,500

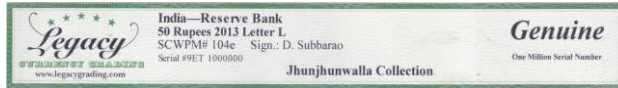

1016 - Republic India, 50 Rupees, D Subbarao Signed 2013, Insert L, Serial No. 9ET 1000000. (SCWPM # 1045e). Graded By Legacy. Ex. Jhunjunwala Collection. Estimate: 3,000-3,500

1017



1017 - Republic India, 50 Rupees, D Subbarao Signed 2013, Insert L, Serial No. 2EU 1000000. (SCWPM # 104e). Graded By Legacy. Ex. Jhunjunwala Collection. Estimate: 3,000-3,500

1018

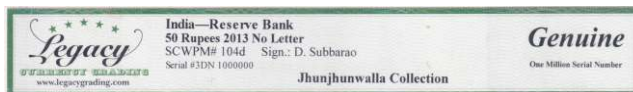

1018 - Republic India, 50 Rupees, D Subbarao Signed 2013, Without Insert, Serial No. 3DN 1000000. (SCWPM # 104d). Graded By Legacy. Ex. Jhunjunwala Collection. Estimate: 3,000-3,500



1019

	India / Reserve Bank of India Jhunjunwala Collection	Genuine
	Pick# 91c Jhum IPMP1 100F38 ND (1997-2003) 100 Rupees Sign.-Bimal Jalan ; Letter L SN:1HL 1000000 ONE MILLION SERIAL # P/Photos	Genuine 688491.00/36388924



1019 - Republic India, 100 Rupees, Bimal Jalan Signed, Insert L, Serial No. 1HL 1000000. (Pick # 91c). Graded By PCGS Genuine, Ex Jhunjunwala Collection.
Estimate: 3,000-3,500

1020

	India / Reserve Bank of India Jhunjunwala Collection	Genuine
	Pick# 91k Jhum IPMP1 100F40 ND (2003-08) 100 Rupees Sign.-Y. V. Reddy ; Plain SN:0DK 1000000 ONE MILLION SERIAL # Spotted Paper	Genuine 688490.00/3638899



1020 - Republic India, 100 Rupees, Y B Reddy Signed, Without Insert, Serial No. ODK 1000000. (Pick # 91k). Graded By PCGS Genuine, Ex Jhunjunwala Collection.
Estimate: 3,000-3,500

1021

	India / Reserve Bank of India Jhunjunwala Collection	Genuine
	Pick# 98f Jhum IPMP1 100F50 2006 100 Rupees Sign.-Y. V. Reddy ; Letter E SN:0CU 1000000 ONE MILLION SERIAL #	Genuine 688491.00/36389087



1021 - Republic India, 100 Rupees, Y B Reddy Signed 2006, Insert E, Serial No. 0CU 1000000. (Pick # 98f). Graded By PCGS Genuine, Ex Jhunjunwala Collection.
Estimate: 3,000-3,500



India / Reserve Bank of India Jhunjunwala Collection
 Pick# 98J Jhun IPMP1 100#54 2007 100 Rupees Sign.:Y. V. Reddy ; Letter E
 Genuine
 SN:OMP 1000000 ONE MILLION SERIAL.#
 688481.0036373016

1022

CW Auction # 6



1022 - Republic India, 100 Rupees, Y B Reddy Signed 2007, Insert E, Serial No. OMP 1000000. (Pick # 98j). Graded By PCGS Genuine, Ex Jhunjunwala Collection.
 Estimate: 3,000-3,500

India / Reserve Bank of India Jhunjunwala Collection
 Pick# 98p Jhun IPMP1 100#59 2008 100 Rupees Sign.:Y. V. Reddy ; Letter E
 Genuine
 SN:OQM 1000000 ONE MILLION SERIAL.#
 688506.0036373110

1023



1023 - Republic India, 100 Rupees, Y B Reddy Signed 2008, Insert E, Serial No. OQM 1000000. (Pick # 98p). Graded By PCGS Genuine. Ex Jhunjunwala Collection.
 Estimate: 3,000-3,500

India / Reserve Bank of India Jhunjunwala Collection
 Pick# 91c Jhun IPMP1 100#58 ND (1997-2003) 100 Rupees Sign.:Bimal Jalan ; Letter L
 Genuine
 SN:6VB 1000000 ONE MILLION SERIAL.#
 688491.0036388926

1024

India / Reserve Bank of India Jhunjunwala Collection
 Pick# 91l Jhun IPMP1 100#37 ND (1997-2003) 100 Rupees Sign.:Bimal Jalan ; Letter F
 Genuine
 SN:6VB 1000000 ONE MILLION SERIAL.#
 688471.0036372995



1024 - Republic India, 100 Rupees (2), Bimal Jalan Signed, Without Year, Serial No. 6VB 1000000, Same Numbers of Both Notes with Different Insert, Insert F & L, Graded by PCGS.
 Estimate: 6,000-7,000

152

www.coinworldauctions.com



1025



1025 - Republic India, 100 Rupees (2), Y V Reddy Signed, 2005, Serial No. 7AE 1000000, Same Numbers of Both Notes with Different Insert, Without Insert & L, Graded by PCGS. Estimate: 6,000-7,000

1026



1026 - Republic India, 100 Rupees Bundle, Shaktikant Das 2023, Insert M, Serial No. 000001 to 000100, Prefix 1RA, So Serial no of Bundle will Become 1RAM 000001 to 1 RAM 000100. Uncirculated. Estimate: 12,000-13,000



1027



1027 - Republic India, 500 Rupees, D Subbarao Signed 2009, Insert E, Serial No. OEM 1000000. (Pick # 99q). Graded By PCGS. Ex. Jhunjunwala Collection. Estimate: 3,000-3,500

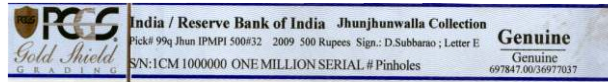

1028 - Republic India, 500 Rupees, D Subbarao Signed 2009, Insert E, Serial No. 1CM 1000000. (Pick # 99q). Graded By PCGS. Ex. Jhunjunwala Collection. Estimate: 3,000-3,500

1029



1029 - Republic India, 500 Rupees, D Subbarao Signed 2009, Without Insert, Serial No. 0EM 1000000. (Pick # 99p). Graded By PCGS. Ex. Jhunjunwala Collection. Estimate: 3,000-3,500

1030



1030 - Republic India, 500 Rupees, D Subbarao Signed 2011, Without Insert, Serial No. 0UP 1000000. (Pick # 106a). Graded By PCGS. Ex. Jhunjunwala Collection. Estimate: 3,000-3,500



India / Reserve Bank of India Jhunjunwala Collection
 Pick# 106h Jhun IPMP1 500448 2013 500 Rupees Sign.:D. Subbarao ; Plain
 S/N:1GF 1000000 ONE MILLION SERIAL #
 Genuine
 Genuine
 697837.0034977408

1031

CW Auction # 6



1031 - Republic India, 500 Rupees, D Subbarao Signed 2013, Without Insert, Serial No. 1GF 1000000. (Pick # 106h). Graded By PCGS. Ex. Jhunjunwala Collection.
Estimate: 3,000-3,500



India / Reserve Bank of India Jhunjunwala Collection
 Pick# 106c Jhun IPMP1 500444 2012 500 Rupees Sign.:D. Subbarao ; Letter E
 S/N:6PA 1000000 ONE MILLION SERIAL #
 Genuine
 Genuine
 697863.00349772177

1032



India / Reserve Bank of India Jhunjunwala Collection
 Pick# 106i Jhun IPMP1 500455 2014 500 Rupees Sign.:Raghuram Rajan ; Letter E
 S/N:6PA 1000000 ONE MILLION SERIAL #
 Genuine
 Genuine
 697783.00349771995



1032 - Republic India, 500 Rupees (2), D Subbarao & Raghuram Rajan Signed, 2012 & 2014 Year, Serial No. 6PA 1000000, Same Numbers of Both Notes with Insert, E, Graded by PCGS, Ex Jhunjunwala Collection.
Estimate: 6000-7,000

1033



1033 - French India, Banque De L'Indochine, Rupees 5, Pondicherry, 1945, Marianne holding a spear (J&R 13.2.2). Note is Repaired. About Fine, Very Rare.
Estimate: 10,000-15,000

155

www.coinworldauctions.com

1034



1034 - Afghanistan, 10 Afghani, 1928, Obv: Brown with tan border, Rev: Green, french text at left. (P # 8). Very Fine. Estimate: 1,000-2,000

1035

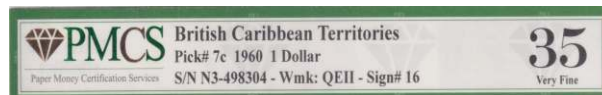

1035 - The British Caribbean territories, 1 Dollar, 1960, Obv:Portrait of Queen Elizabeth II, and map of the Caribbean Islands, Rev: National Coat of Arms of the member territories. Sr. No. N3-498304 (Pick # 7c). PMCS Graded 35 Very Fine.

Estimate: 3,000-4,000

1036



1036 - The Bahamas Government, George VI, 4 Shillings, 1936, Green Ship Seal, Signed by J H Jarrett, Serial no in Red, Serial No. A/9 397793. (Pick # 9). Very Fine.

Estimate: 3,000-3,500

1037



1037 - The Bahamas Government, Elizabeth II, 4 Shillings, 1953, Green Ship Seal, Serial no in Black, Serial No. A/6 833746. (Pick # 13). Very Fine.

Estimate: 3,000-3,500

1038



1038 - The Bahamas Government, George VI, 10 Shillings, 1936, Red Ship Seal, Signed by J H Jarrett, Serial No. A/6 235970. (Pick # 10). Fine.

Estimate: 3,000-3,500

1039



1039 - Bangladesh, 1 Taka, 1972 (2), Obv: Outline map of Bangladesh in circle on left side. Rev: Guilloche patterns and numeric 1 writing in bengali on center, (Pick # 4). Uncirculated.

Estimate: 3,000-3,500



1040 - Bermuda Government, Elizabeth II, 1 Pound, 1966, Serial No. X/2 591381. Fine +.
Estimate: 3,000-3,500

1041



1041 - Bhutan, 100 Ngultrum 2000, Specimen Note, Serial No G/4 000000, Obv: Jigme Singye Wangchuk at right, royal emblem at left, Rev: Tashichho Dzong palace at centre, (Pick # 25). Very Fine.
Estimate: 1,000-1,500

1042



1042 - Bhutan, 500 Ngultrum 1994, Specimen Note, Serial No H/3 000000, Obv: Portrait of King Ugyen Wangchuk, Rev: Punakha Dzong Palace, (Pick # 121). Very Fine.
Estimate: 1,500-2,000

1043



1043 - Dominion of Canada, 25 Cents, Issued on 2nd January 1900, Without Serial no. (Pick # 9). Very Fine.
Estimate: 1,000-1,500



1044 - Dominion of Canada, 25 Cents, Issued on 2nd July 1923, Serial no. 664615. (Pick # 10). Extremely Fine.
 Estimate: 2,500-3,000

1045



1045 - Canada, 1 Dollar, 1937, Obv: English texts on the left and French texts on the right. A black and white frame decorated with abstract forms and rosettes with the values "1" and "ONE / UN". In the middle in oval of the banknote is a portrait of King George VI in official attire. Background colour of the banknote is green, Rev: In the middle, an allegory of Agriculture sitting with tools on her lap. On the sides, at her feet, a cornucopia and a sheaf of wheat. All around her, we can see a vast decorative composition. The background colour of the banknote is green. (P # 58). Very Fine.
 Estimate: 1,500-2,000

1046



1046 - The Government of Ceylon, George VI, 1 Rupees, 1942, Serial No. A16 939018. (Pick # 34). Fine+. Rare.
 Estimate: 1,500-2,000



1047 - The Government of Ceylon, George VI, 1 Rupees, 1939, Serial No. H3 85216. (Pick # 16c). Almost Uncirculated. Rare.
Estimate: 1,700-2,000

1048



1048 - The Government of Ceylon, George VI, 5 Rupees, 1946, Serial No. G/37 772322, (Pick # 36). Very Fine. Rare.
Estimate: 7,000-8,000

1049

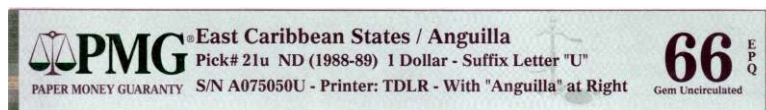

1049 - Eastern Caribbean Central Bank (Anguilla), Elizabeth II, ND (1988-89), Serial No A075050 U, (Pick # 21u), PMG Graded Gem Uncirculated 66.
Estimate: 1,000-1,500



1050 - The East Africa Currency Board, Elizabeth II, 20 Shilling, 1964, Serial No. E/1 819784. (Pick # 47). Extremely Fine.

1051



1051 - Ecuador, 100 Sures, 1920, (Pick # s254). Almost Uncirculated.
Estimate: 2,000-3,000

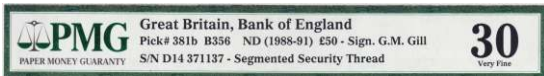

1052



1052 - Bank of England, Elizabeth II, 50 Pounds, 1988-1991, Signed by G M Gill, Serial No. D/14 371137. (Pick # 381b). Graded by PMG 30 Very Fine.
Estimate: 6,000-7,000



1053



1053 - Fiji, 1 Dollar, 1993, Obv: Queen Elixabith II, Rev: Open Air Suva Market, Sr. No. D/19975578 (Pick # 89). PMG Graded Choice Uncirculated 67.
Estimate: 1,000-1,500



1054 - Bank of France, 500 Francs, 1942, 233 H6983, Serial No. 174557233, (KM # 95b). Extremely Fine.
Estimate: 2,000-2,500

1055



1055 - Government of Gibraltar, Elizabeth II, set of 4 Notes, Specimen, 1,2,10 and 20 Pounds, issued in 1975, All Notes Have Same Serial No. 003574. Uncirculated. Rare.
Estimate: 13,000-15,000

1056



1056 - Ireland, 1 Pound, 1926, Unissued Note, Obv: Britannia and Hibernia at top, Rev: Guilloches with bank monogram in centre. (Pick # 345bu). Uncirculated.

Estimate: 5,000-6,000

1057



1057 - Martinique, 50 Francs, 1947-49, Obv: Adventure Belain d'Esnambuc at left. Ship on the right, Multi Colour, Rev: Women Serial No 618144, (Pick # 30). Very Fine +.

Estimate: 1,500-2,000

1058



1058 - Malaya and British Borneo, 1 Dollar, Obverse: Sailing boat at left, Lettering: Board of Commissioners of Currency, Malaya and British Borneo, This note is legal tender for One Dollar in the Federation of Malaya, Singapore, Sarawak, North Borneo and Brunei. Reverse: Arms of Brunei, Sarawak, Federation of Malaya, Singapore and North Borneo at top. Fishing boat at bottom. (Pick # 8). Extremely Fine.

Estimate: 1,000-1,500



1059 - Malta, 1 Pound, 1967, Specimen, Obv: Gardjola watch tower, Rev: New University, Serial no 009838, (Pick # 34). Uncirculated.

Estimate: 2,000-2,500

1060



1060 - Malta, 5 Pound 1967, Specimen, Obv: Statue of "Culture" in centre Arms at top right, Rev: Marsa Industrial Estate, Serial No 009838, (Pick # 35). Uncirculated.

Estimate: 2,000-2,500

1061



1061 - Malagasy, 500 Francs, 1964-73, Obv: On the left, three-quarter portrait of a young Malagasy woman and floral frame. In the background, landscape of Madagascar countryside. Ethnic frame on the right. Rev: Coastal landscape of Madagascar with some varieties of plants like palmtrees. Floreal frame. (Pick # 58). Very Fine.

Estimate: 1,000-1,200

1062



1062 - Morocco, 10 Francs, 1943-1944, Five-pointed star inside a circle on the date of issue; face value and name of the issuing entity in French. (P # 25). Very Fine.

Estimate: 1,000-1,500



1063 - Morocco, 20 Francs, 1943, Serial No. L024 077, (P # 39). Fine.
 Estimate: 1,000-1,500

1064



1064 - Morocco, 50 Francs, 1943, Serial No. Y130 006, Obv: Fortress at left, sailing ship at right, Rev: Star at centre, (P # 40). Very Fine.
 Estimate: 1,000-1,500

1065



1065 - Reserve Bank of Rhodesia, 2 Dollar, 1970, Serial No. K/36 627134. (Pick # 31). Uncirculated.
 Estimate: 3,000- 3,500

1066



1066 - Reserve Bank of Rhodesia, 2 Dollar, 1979, Serial No. K/177 953744. (Pick # 31). Uncirculated.
 Estimate: 3,000- 3,500



1067 - Reserve Bank of Rhodesia, 5 Dollar, 1978, Serial No. M/18 789499. (Pick # 34). Uncirculated.
Estimate: 3,000- 3,500

1068

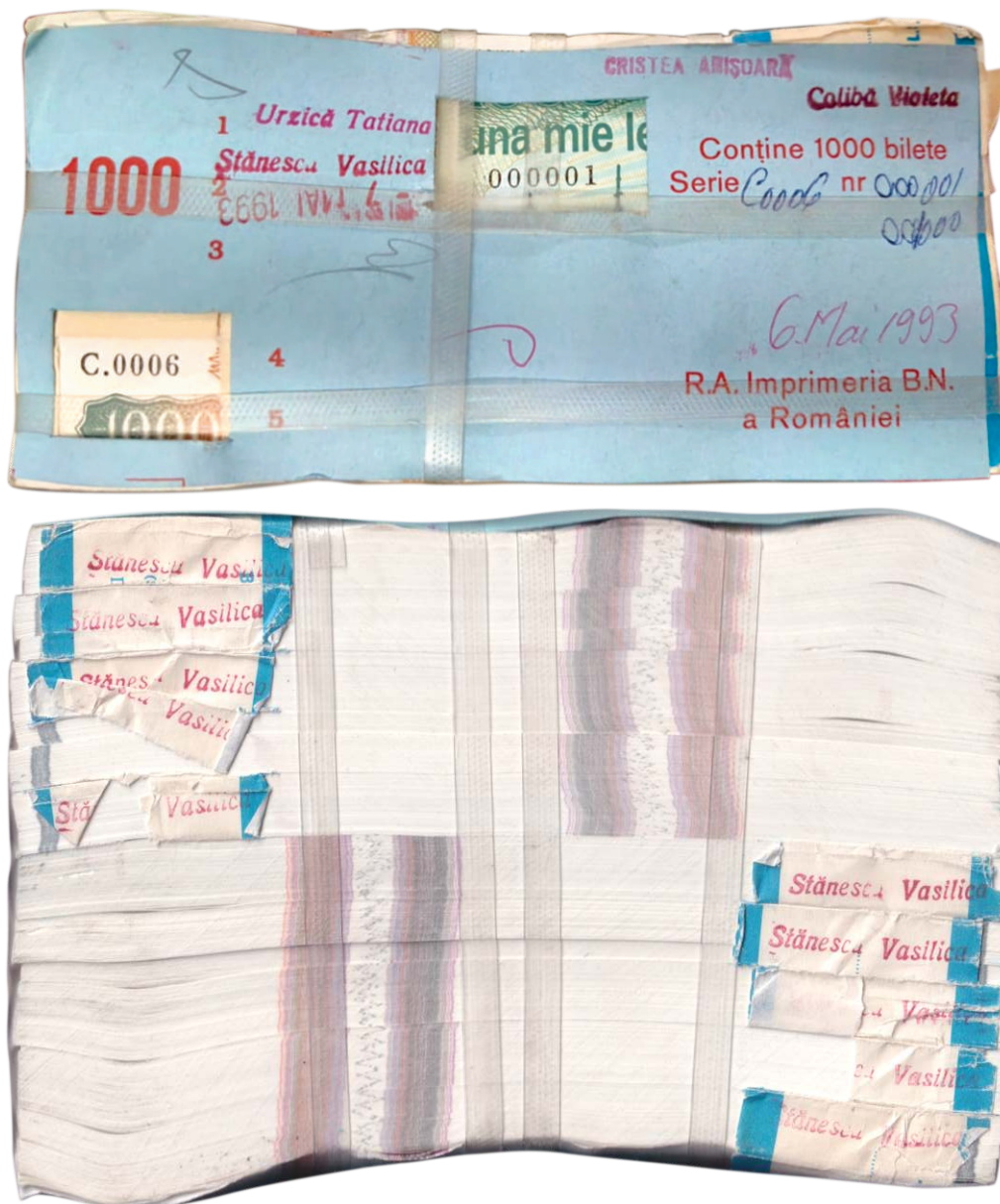

1068 - Romania, 1000 Lei, 1993, Complete Rim, Serial No 000001 to 001000, Prefix C 0006, Includes 000786. (Pick # 102). Uncirculated. Extremely Rare.
Estimate: 1,00,000-1,20,000



1069



1069 - Scotland, 1 Pound, 1927-1936, Obv: Crest featuring George I at top, Britannia at bottom left, Plenty at bottom right, Printed signature of Accountant, Handwritten signature of Cashier, Rev: Royal Bank of Scotland buildings in Edinburgh (left) and Glasgow (right). (P # 321). Very Fine.

Estimate: 1,500-2,000

1070



1070 - Slovenia, Specimen Set of 8 Notes, 1 to 1000 Tolar, Uncirculated, Rare

Estimate: 2,000-3,000

1071



1071 - Turkey, Ottoman Empire, 2 1/2 Piastres, AH 1332, AD 1916, Serial No 219320. (P # 86). Fine+. Estimate: 1,500-2,000

1072



1072 - Pakistan, Specimen Set of 6 Notes, 5,10,20,50,100and 1000 Rupees, Serial No 000000. Uncirculated. Rare. Estimate: 8,500-9,000



1073 - Pakistan, 10 Rupees ,1972, For Haj Pilgrims from Pakistan, For use in Saudi Arabia Only. Serial No T 999015, (Pick # R4). Almost Uncirculated.

Estimate: 5,000-6,000

1074



1074 - Pakistan, 10 Rupees ,1978, For Haj Pilgrims from Pakistan, For use in Saudi Arabia Only. Serial No A/5 201709, (Pick # R6). Uncirculated.

Estimate: 1,500-2,000

1075



1075 - Pakistan, 100 Rupees, For Haj Pilgrims from Pakistan, For use in Saudi Arabia Only. Serial No A/6 357753, (Pick # R7). Uncirculated.

Estimate: 5,000-6,000



1076

CW Auction # 6



1076 - Pakistan, 10 Rupees, 2020, Fancy No., Set of 11, Serial No. 0000001 to 0000011. (P # 45). Uncirculated. Rare.
Estimate: 3,000-4,000

170

www.coinworldauctions.com



1077

CW Auction # 6



1077 - Pakistan, 10 Rupees, 2021, Fancy No, Serial No. 2222222. (P # 45). Uncirculated. Rare.
Estimate: 2,000-3,000

1078



1078 - Pakistan, 10 Rupees, 2021, Fancy No, Serial No. 3333333. (P # 45). Uncirculated. Rare.
Estimate: 2,000-3,000

1079



1079 - Pakistan, 10 Rupees, 2020, Fancy No, Serial No. 4444444. (P # 45). Uncirculated. Rare.
Estimate: 2,000-3,000

1080



1080 - Pakistan, 10 Rupees, 2020, Fancy No, Serial No. 555555. (P # 45). Uncirculated. Rare.
Estimate: 2,000-3,000



1081 - Pakistan, 50 Rupees, 2021, Fancy No, Serial No. 1111111. (P # 47). Uncirculated. Rare.
Estimate: 2,000-2,500

1082



1082 - Pakistan, 100 Rupees, 2020, Error Note, Extra Paper, Serial No. 3009800. (P # 48). Almost Uncirculated.
Estimate: 2,000-3,000

1083

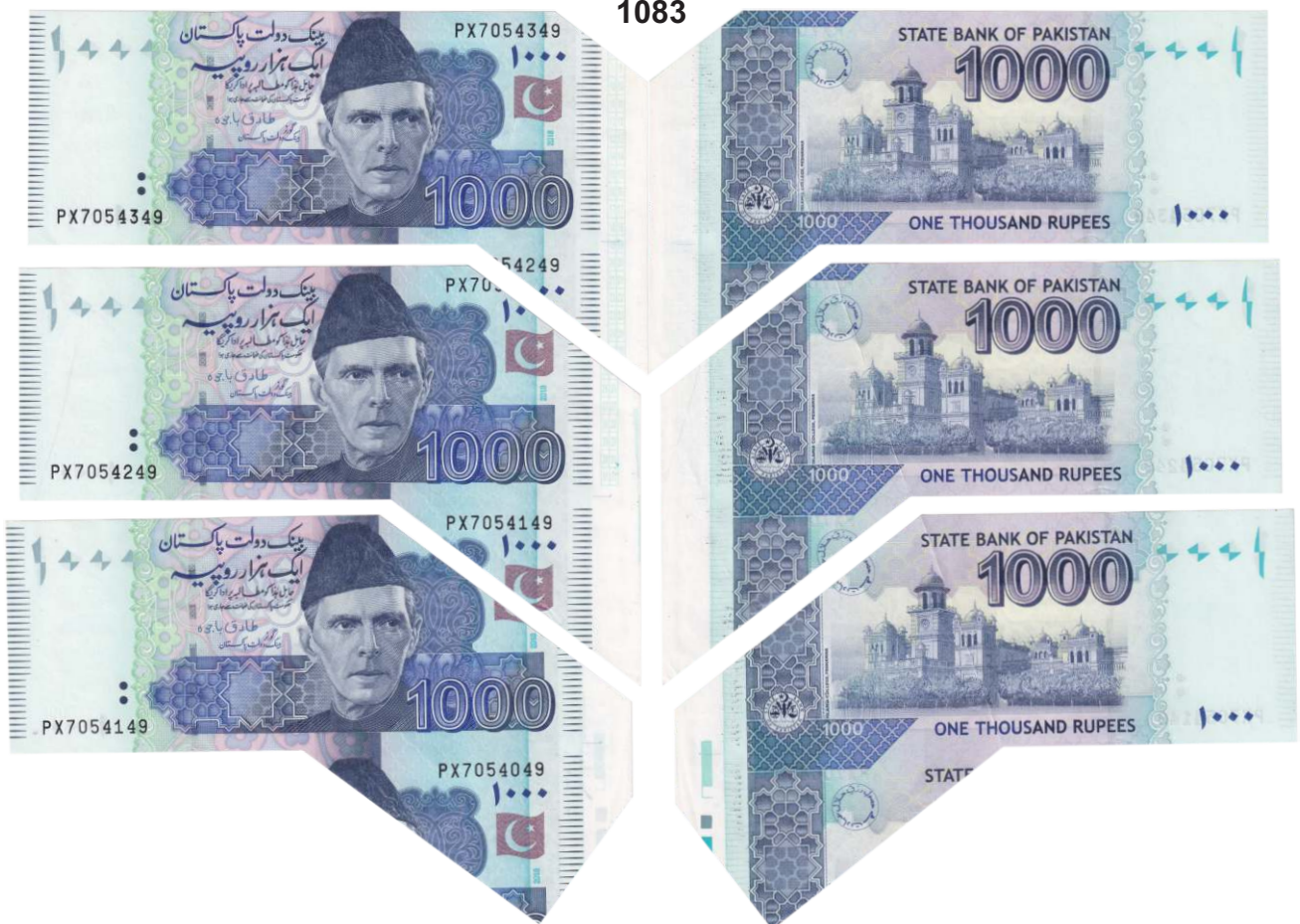

1083 - Pakistan, 1,000 Rupees, (3), 2019, Error Note, Sheet Error, Serial No. 7054349, 7054249 & 7054049. (P # 50). Almost Uncirculated to Uncirculated.
Estimate: 10,000-13,000



1084 - Pakistan, 1,000 Rupees, 2019, Error Note, Extra Paper & Cutting Error, Serial No. 3894934. (P # 50). Extremely Fine.

Estimate: 1,500-2,000

1085

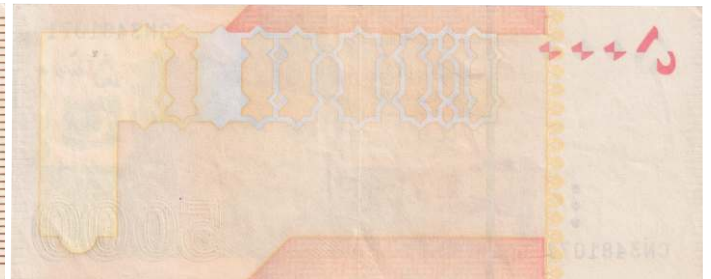

1085 - Pakistan, 5,000 Rupees, 2019, Error Note, Printing Error, Serial No. 3481071. (P # 51). Almost Uncirculated.

Estimate: 3,000-4,000

1086



1086 - Philippines, 100 Peso, 2007, Fancy Number, AE 444444, Obverse: Bust of Manuel A. Roxas, front-facing at centre left, Philippine and USA flags at right, bank seal at centre right, Reverse: New Central Bank complex below old bank building façade. (Pick # 194). Uncirculated.

Estimate: 5,00-1,000



1087 - Philippines, 100 Peso, 2007, Fancy Number, AE 555555, Obverse: Bust of Manuel A. Roxas, front-facing at centre left, Philippine and USA flags at right, bank seal at centre right, Reverse: New Central Bank complex below old bank building façade. (Pick # 194). Uncirculated.

Estimate: 5,00-1,000

1088



1088 - Philippines, 100 Peso, 2007, Fancy Number, AE 666666, Obverse: Bust of Manuel A. Roxas, front-facing at centre left, Philippine and USA flags at right, bank seal at centre right, Reverse: New Central Bank complex below old bank building façade. (Pick # 194). Uncirculated.

Estimate: 5,00-1,000



COIN WORLD[®]
AUCTIONS

www.coinworldauctions.com